

Architectural Designs ...selling quality house plans for over 30 years.

Plan W2867J: Vaulted Foyer Greeting



House plans are Copyright © 2009 by our architects and designers.

- This is an economical, traditional home plan designed to fit today's smaller lots.
- The vaulted foyer offers a feeling of spacious upon entering the home.
- The staircase is open to the living room.
- The master suite features a large walk-in closet with adjacent master bath.
- A shower could be substituted in place of part of the linen closet.
- This home is available with two different elevations, please varify when ordering.
- This residence features 2 x 6 construction and totals 1737 square feet and is available with crawl space and basement foundations.
- The home measures 54 feet 6 inches wide and 33 feet deep.

Style: Colonial

Total Living Area: 1737

Main Flr.: 963

2nd Flr.: 774

Total Square Feet: 1,737 sq. ft.

Attached Garage: 2 Car, 0 sq. ft.

Bedrooms: 3

Full Bathrooms: 2

Half Bathrooms: 1

Width: 54'6"

Depth: 33'

Exterior Walls: 2x6

Ceiling Height:

Main Floor: 8'

Standard Foundations: Basement, Crawl

Special Features: CAD Available, PDF

Five Sets
\$550

Reproducible
\$550

PDF File
\$550

CAD
\$1,350

Main Level

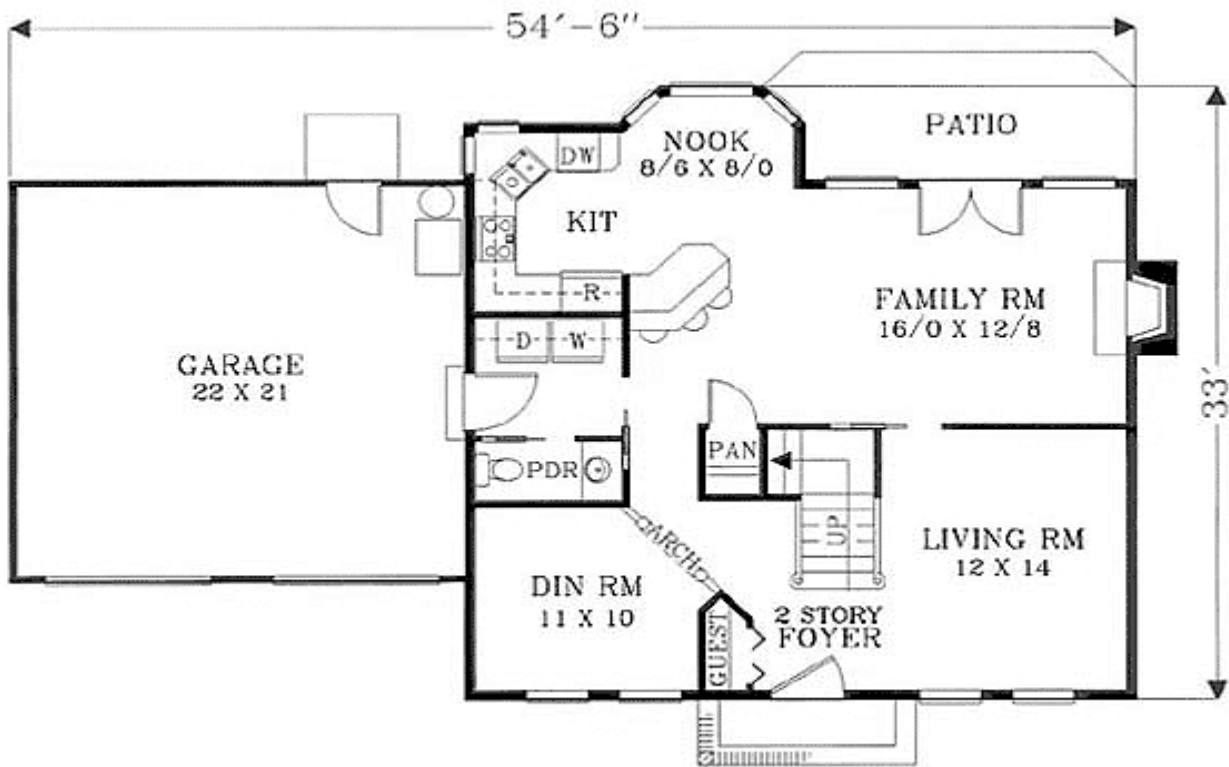

2nd Level

