

Architectural Designs ...selling quality house plans for over 30 years.

Plan W7615MC: Marvelous Master Suite



House plans are Copyright © 2009 by our architects and designers.

- Arches, steep hipped roof lines and a courtyard-style garage draw attention to this French country home.
- Privately situated, the master suite sports a sunny sitting area in one corner and a ceiling reveal in the bedroom. The master bath includes a walk-in closet, corner garden tub, separate shower and his and her vanities.
- The living area comprises both formal and informal spaces. A wrap-around porch is ideal for outdoor dining.
- Bedrooms two and three share the second full bath, while the third full bath is next to bedroom four on the side of the house.

Style: European, French Country

Total Living Area: 2678

Main Flr.: 2678

Total Square Feet: 3,195 sq. ft.

Attached Garage: 2 Car, 517 sq. ft.

Bedrooms: 4

Full Bathrooms: 3

Width: 69'4"

Depth: 84'8"

Maximum Ridge Height: 28'10"

Exterior Walls: 2x4

Ceiling Height:

Main Floor: 9'

Standard Foundations: Slab

Special Features: 1st Floor Master Suite

One Set
\$732

Five Sets
\$814

Eight Sets
\$891

Reproducible
\$1,100

Main Level

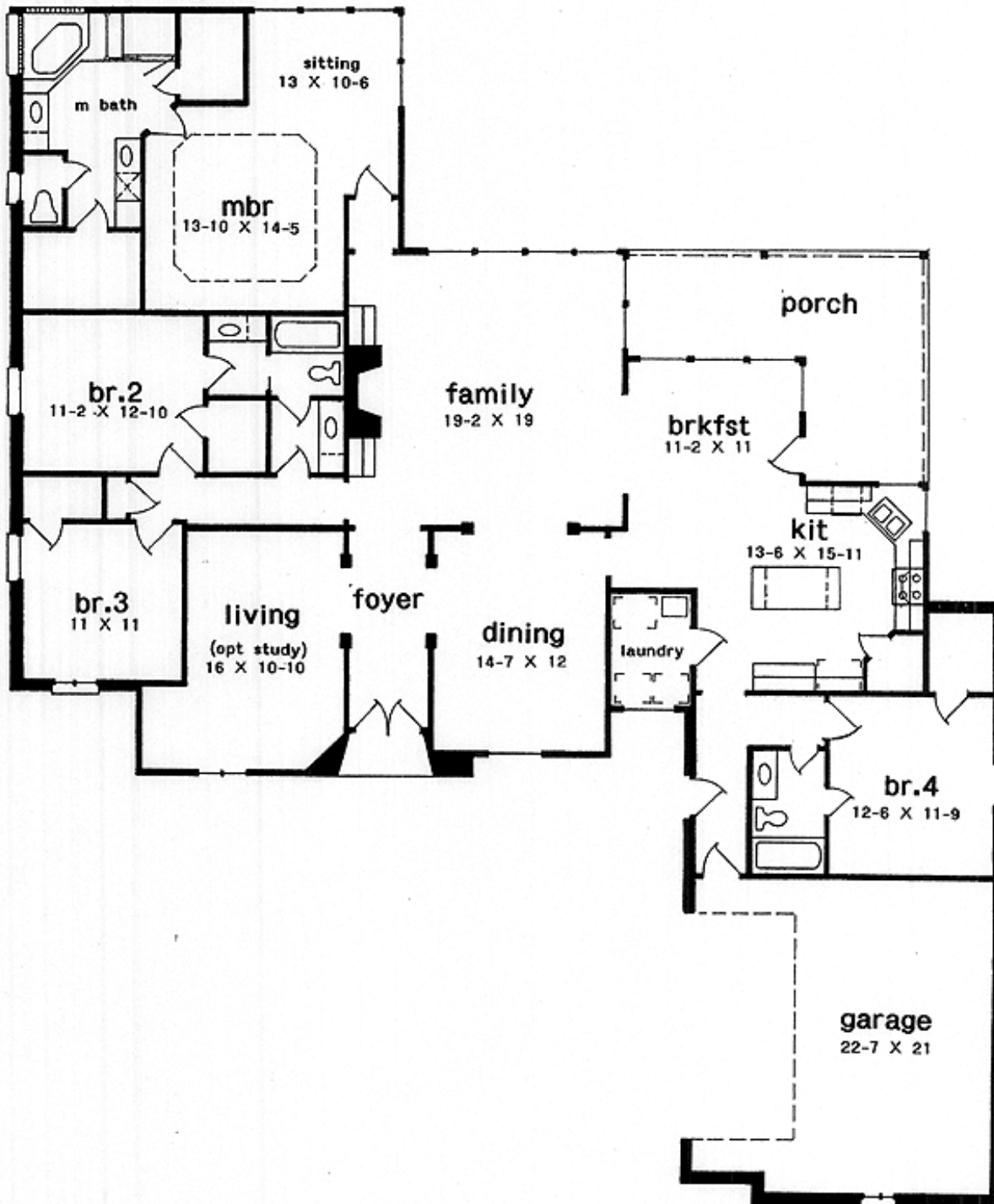

Rear View

