

Architectural Designs ...selling quality house plans for over 30 years.

Plan W6351HD: "Bermuda" Island Style Elevation



House plans are Copyright © 2009 by our architects and designers.

- Built upon piers, this design is perfect for low-lying areas, yet is open and airy. Three decks, one in front and two in back, encourage outdoor living.
- Vaulted ceilings expand the space in the living and dining rooms, both of which open to the rear decks. The well-equipped kitchen has a pass-through to the screened deck, making it ideal for al fresco meals.
- The first-floor master suite offers a luxurious bath with a walk-in closet and a dressing area. Upstairs is another full bath, bedroom two and a loft that could serve as the third bedroom.
- Related Plans: See these related beach cottages - 6364HD and 6376HD.

Style: Beach, Cottage, Vacation

Total Living Area: 1797

Main Flr.: 1237

2nd Flr.: 560

Total Square Feet: 1,797 sq. ft.

Bedrooms: 3, 2

Full Bathrooms: 2

Half Bathrooms: 1

Width: 46'

Depth: 51'

Maximum Ridge Height: 34'2"

Exterior Walls: 2x4

Ceiling Height:

Main Floor: 8'

Other: 12' Vaulted Living & Dining Rooms

Standard Foundations: Pier

Alternate Foundations: Slab (\$675), Basement (\$675), Crawl (\$675)

Special Features: 1st Floor Master Suite, Narrow Lot, PDF, CAD Available

One Set
\$485

Five Sets
\$545

Eight Sets
\$590

Reproducible
\$710

PDF File
\$710

CAD
\$1,420

Main Level

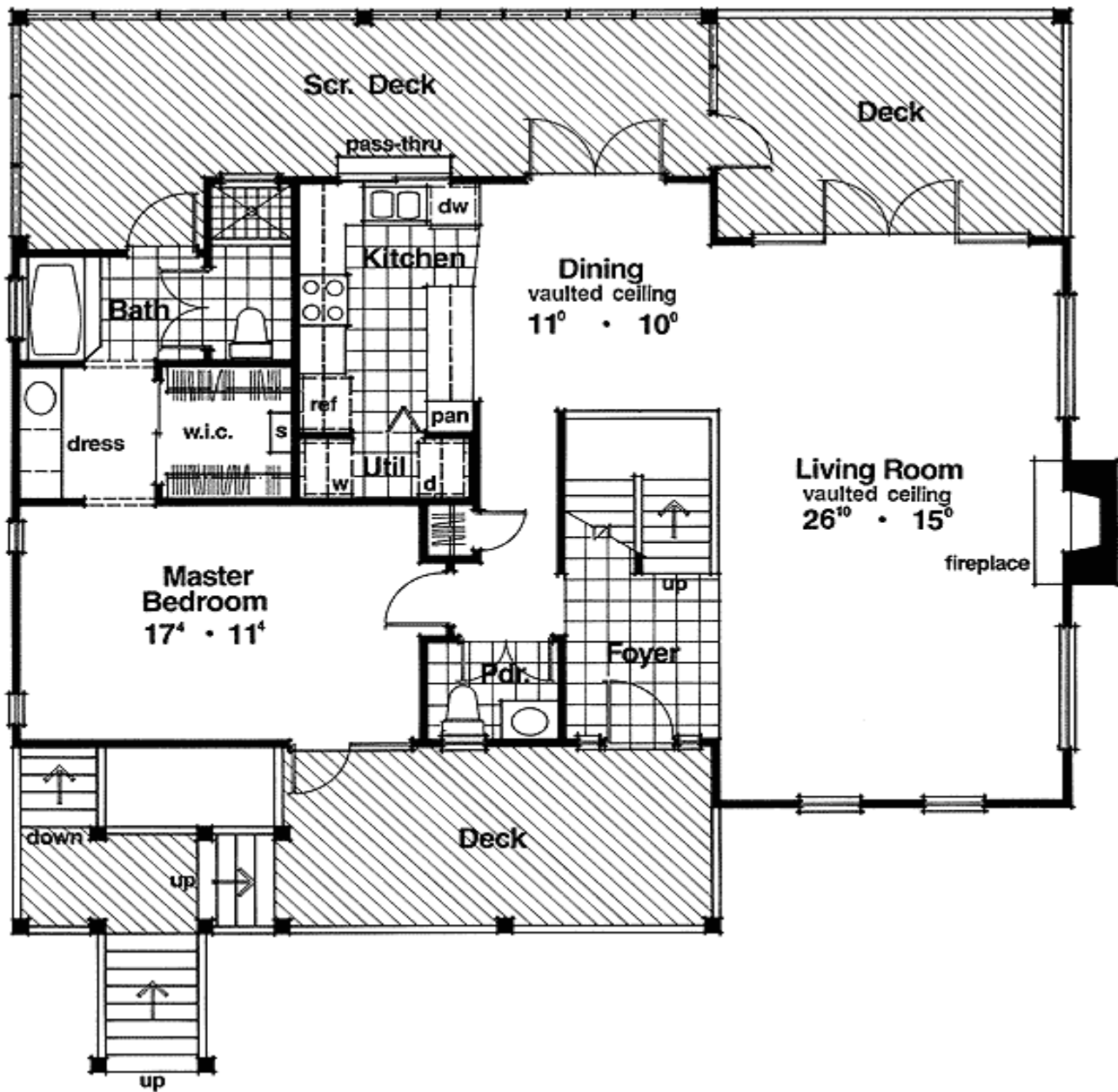

2nd Level

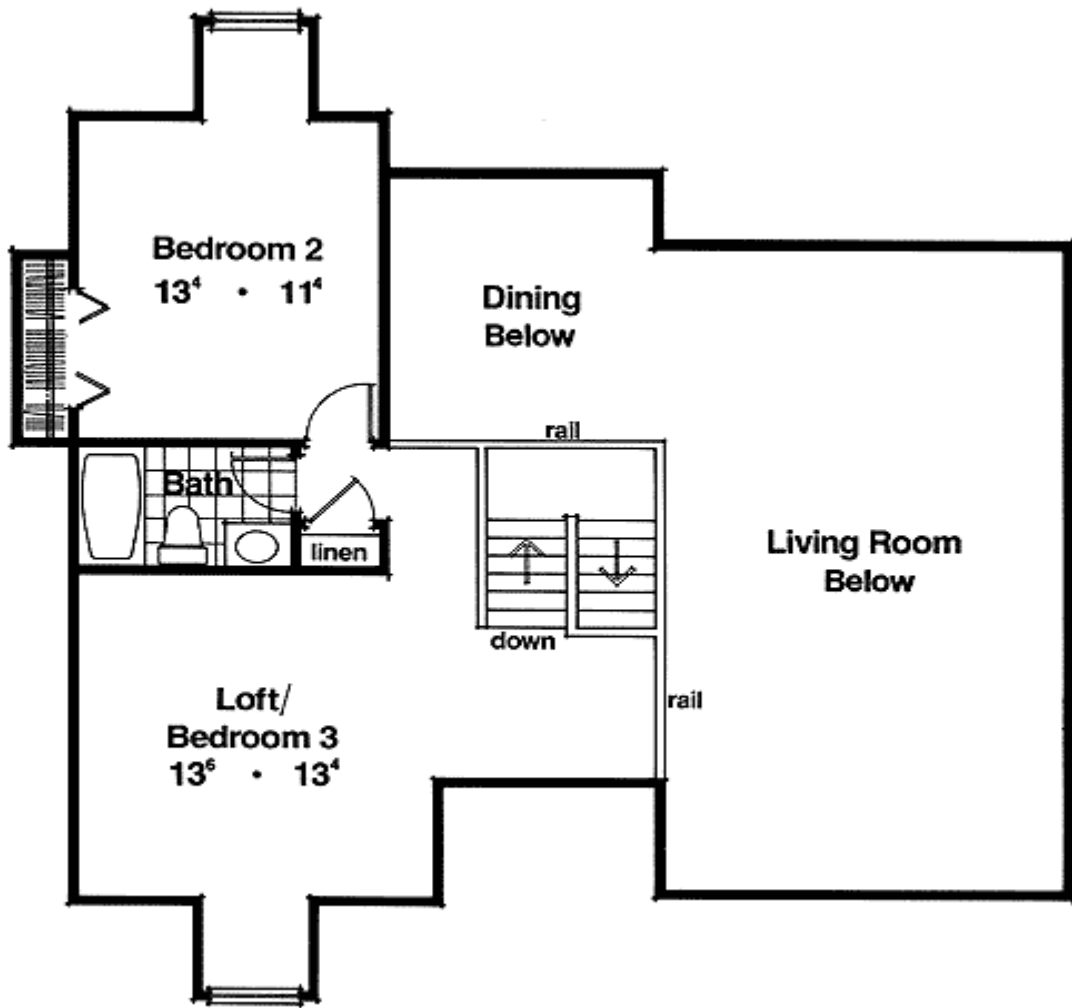

Architectural Designs ...selling quality house plans for over 30 years.

Photo



Sides/Rear



Rear elevation



Left elevation



Right elevation