

Architectural Designs ...selling quality house plans for over 30 years.

Plan W60034RC: Charleston Classic



House plans are Copyright © 2009 by our architects and designers.

- Related Plan: For a slightly smaller version, see house plan 60041RC (3,194 sq. ft.).

Style: Low Country, Southern

Total Living Area: 3590

Main Flr.: 2390

2nd Flr.: 1200

Front Porch: 700 sq. ft.

Rear Porch: 260 sq. ft.

Deck: 574 sq. ft.

Total Square Feet: 5,124 sq. ft.

Bedrooms: 4

Full Bathrooms: 3

Width: 61'

Depth: 64'

Maximum Ridge Height: 39'8"

Exterior Walls: 2x4

Ceiling Height:

 Main Floor: 9'

 Other: 2-Story Family Room

Standard Foundations: Raise Island

Special Features: Photo Gallery, 1st Floor Master Suite, Den-Office-Library-Study, Media-Game-Home Theater, Drive Under Garage, Jack & Jill Bath

Reproducible
\$2,500

Main Level

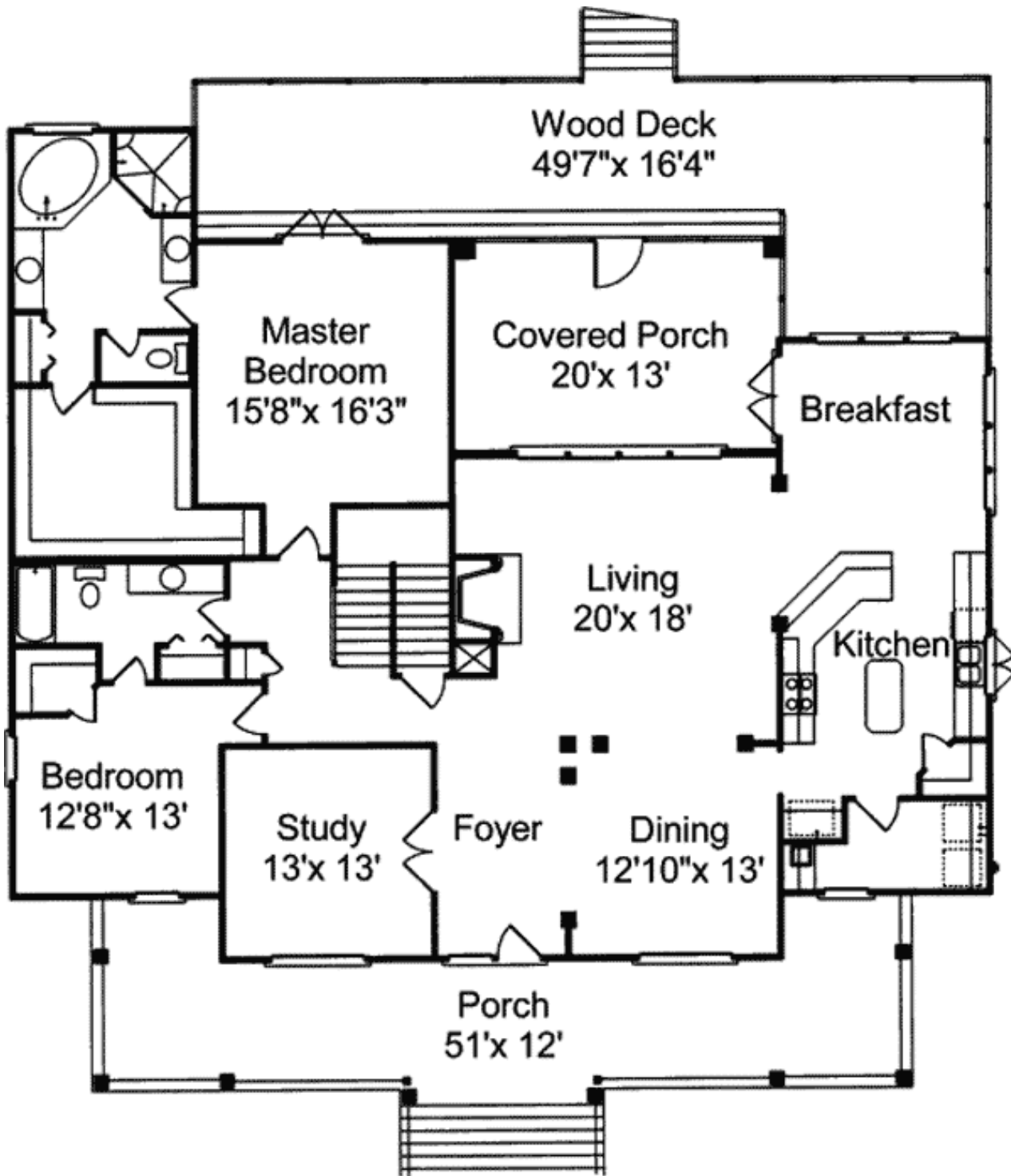

2nd Level

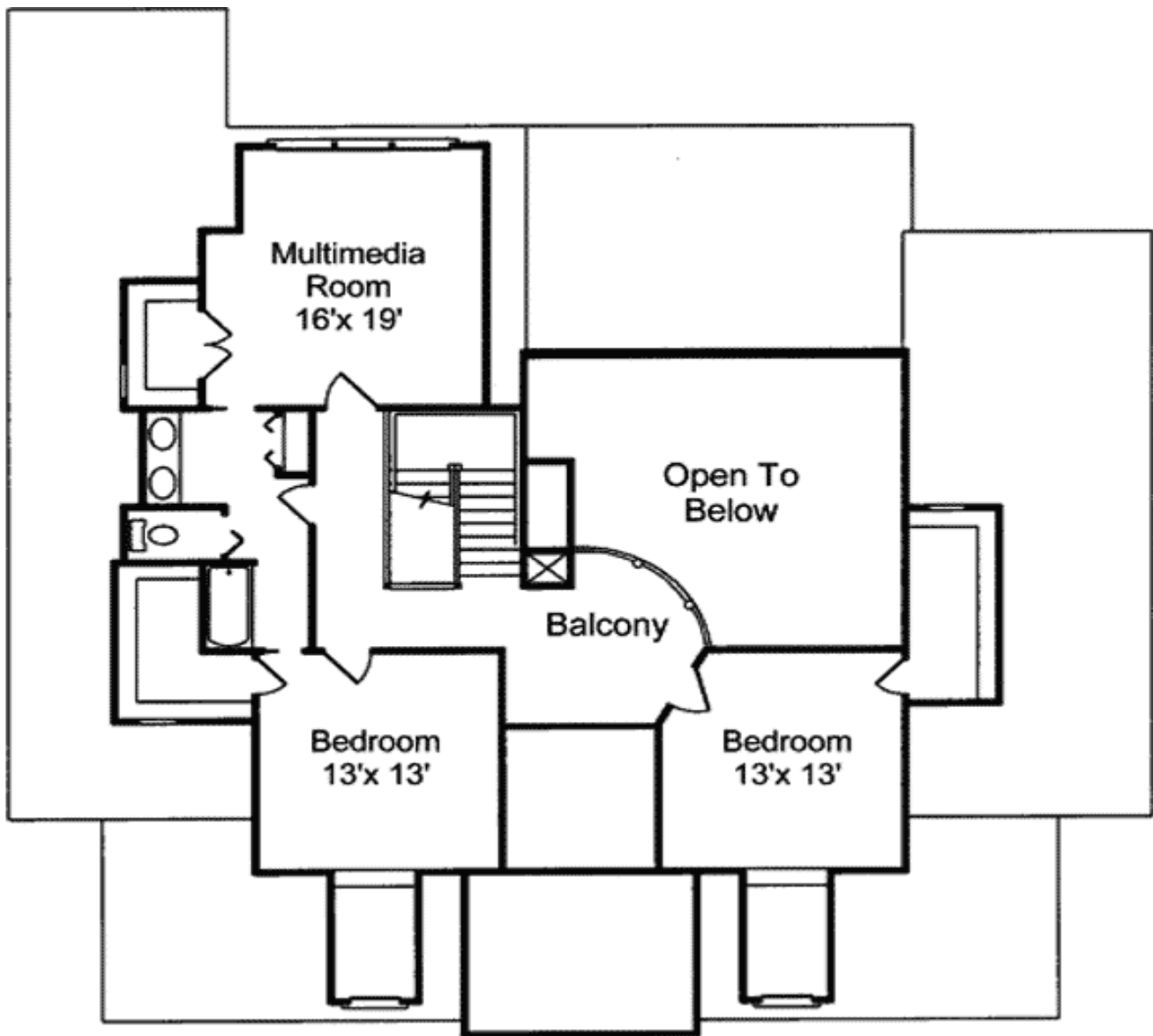

Lower Level

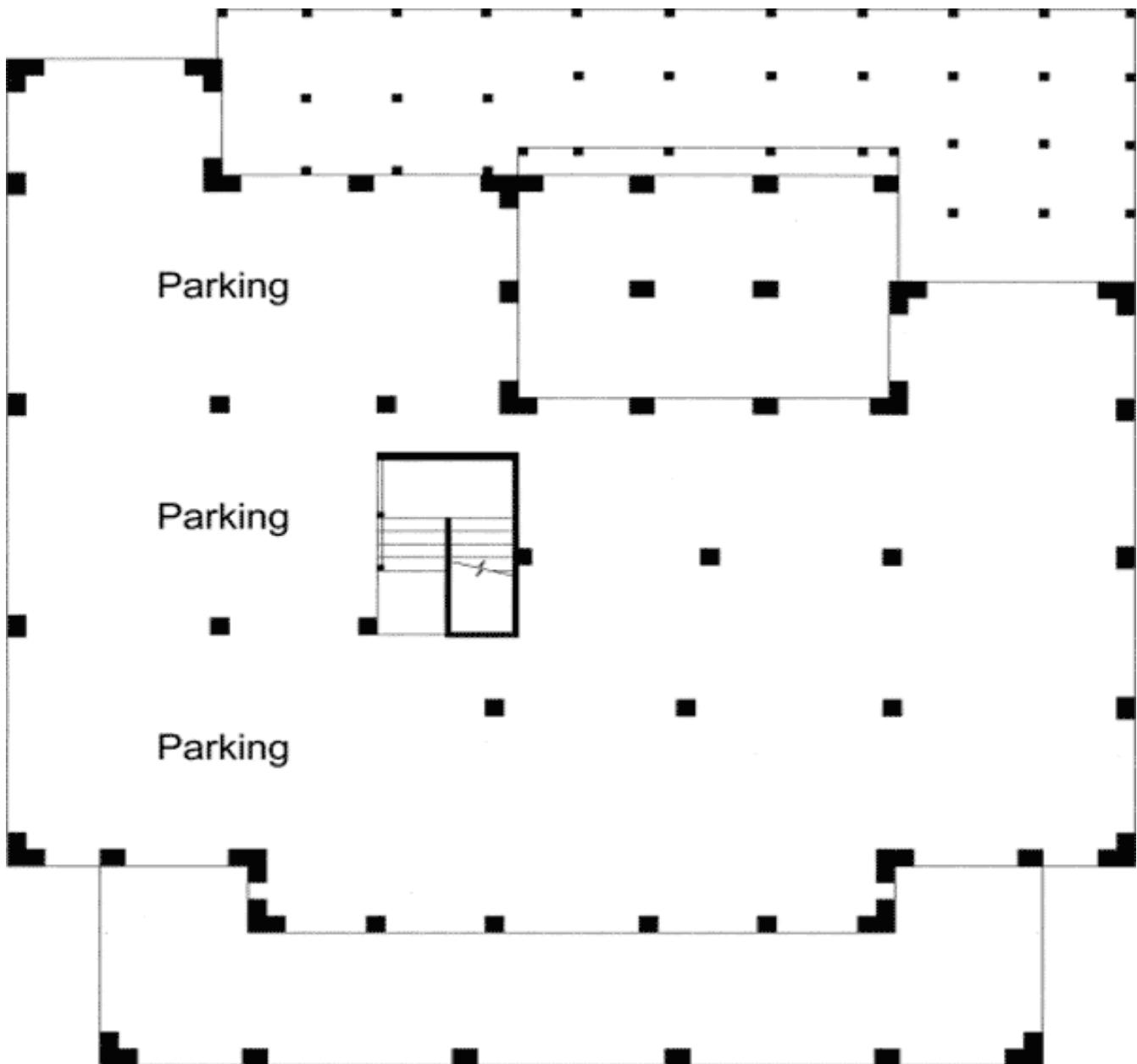

Architectural Designs ...selling quality house plans for over 30 years.

Photo



Architectural Designs :: 57 Danbury Road :: Wilton, CT 06897
USA & Canada 1-800-854-7852 or 1-877-229-2447 :: International 262-521-4596
Fax 1-203-761-8600 :: Email: info@architecturaldesigns.com

Photo #2



Architectural Designs ...selling quality house plans for over 30 years.

Photo #3



Rear View



Architectural Designs ...selling quality house plans for over 30 years.

Interior



Dining Room



Kitchen



Kitchen Vw2

