

Architectural Designs ...selling quality house plans for over 30 years.

Plan W9129GU



House plans are Copyright © 2009 by our architects and designers.

Style: Low Country, Southern

Total Living Area: 2785

Main Flr.: 1726

2nd Flr.: 1059

Basement Unfinished: 712 sq. ft.

Front Porch: 461 sq. ft.

Deck: 140 sq. ft.

Total Square Feet: 5,096 sq. ft.

Attached Garage: 3 Car, 998 sq. ft.

Bedrooms: 3

Full Bathrooms: 3

Half Bathrooms: 1

Width: 45'

Depth: 50'

Maximum Ridge Height: 32'9"

Exterior Walls: 2x4

Ceiling Height:

 Main Floor: 9'

Standard Foundations: Basement

Special Features: Narrow Lot, Photo Gallery, CAD Available, 1st Floor Master Suite, Den-Office-Library-Study, Drive Under Garage

One Set
\$750

Five Sets
\$870

Eight Sets
\$910

CAD
\$1,400

Main Level

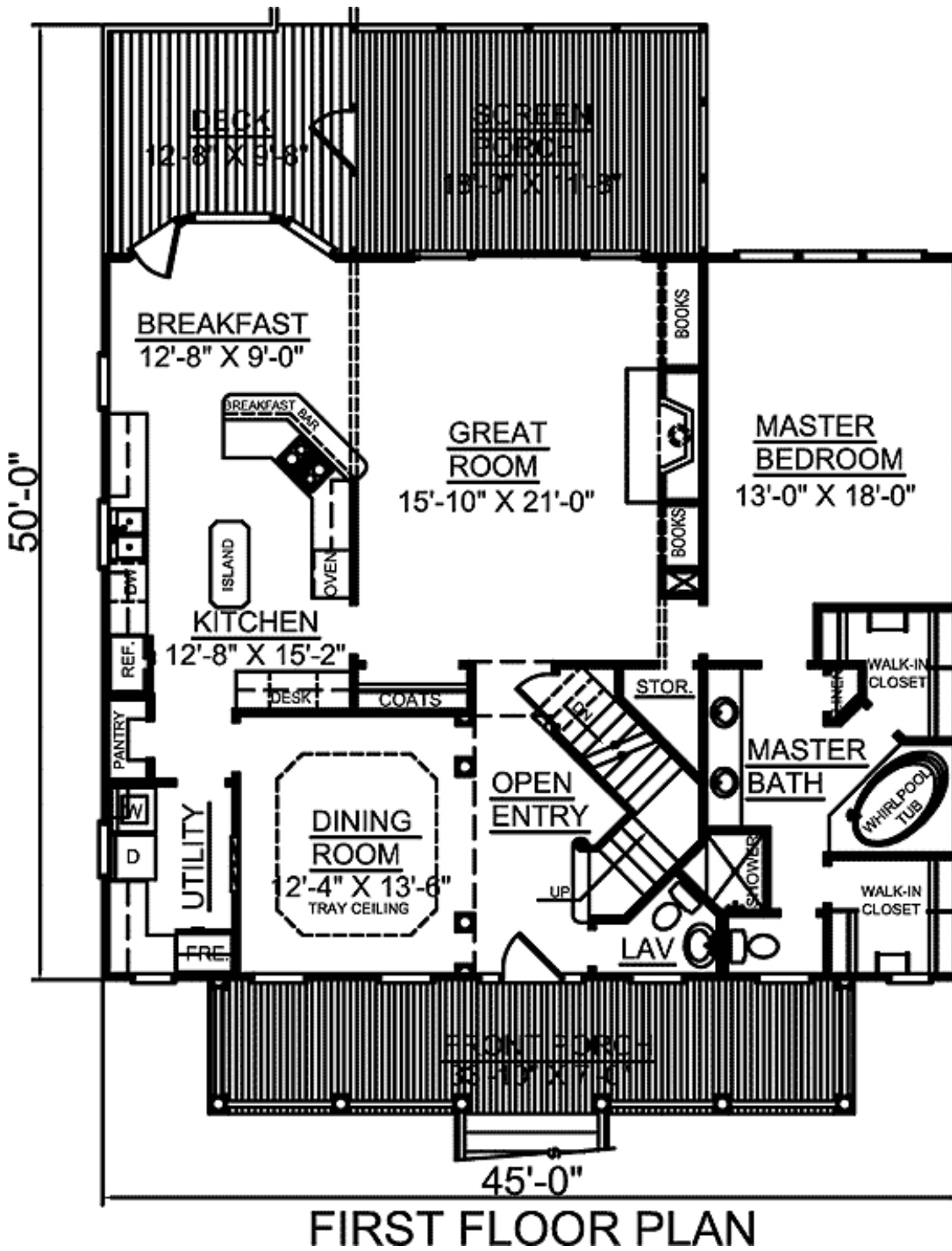

2nd Level

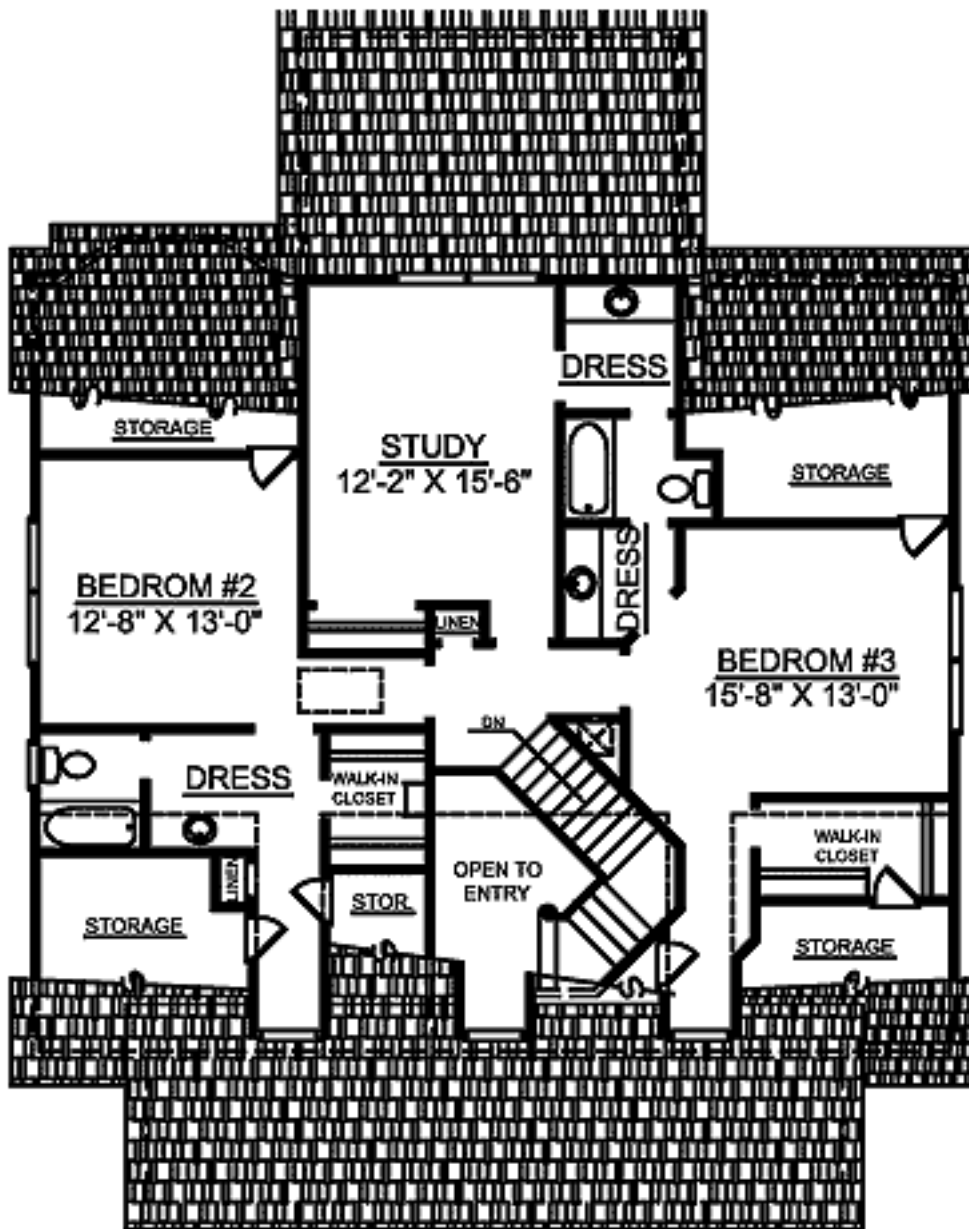

SECOND FLOOR PLAN

Lower Level

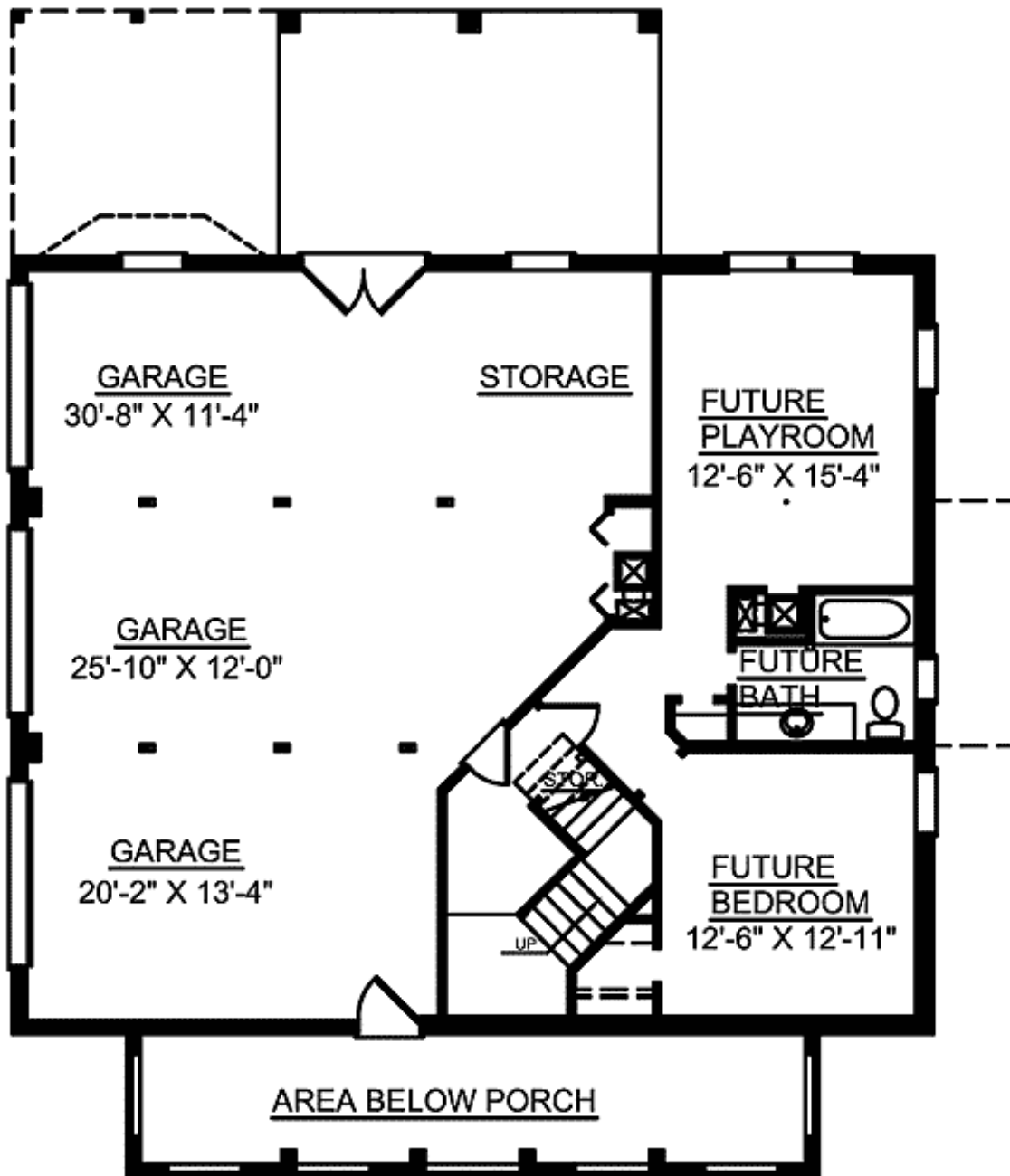

GROUND FLOOR PLAN

Rear View



Foyer



Kitchen



Nook



Porch

