

Architectural Designs ...selling quality house plans for over 30 years.

Plan W4073DB: Stylish Inside And Out



House plans are Copyright © 2009 by our architects and designers.

- A grand eye-catching turret next to an arched entry alludes to the stylish interior of this four-bedroom home. The open floor plan allows the study, dining room, kitchen and breakfast room to be viewed from the family room. High ceilings abound, and a cathedral ceiling ties the kitchen and family room together. The family room can be viewed from a second-floor balcony.
- Both the master bedroom and the breakfast room open to the rear porch, which is visible through windows on either side of the family-room fireplace. The kitchen contains lots of counter space and is easily accessible to the breakfast room, dining room, butler's pantry and utility room. The open dining room creates a feeling of spaciousness.
- In the master suite, the compartmented bath boasts a walk-in closet, a corner garden tub flanked by vanities and a separate shower.
- Upstairs, three family bedrooms share a bath with a separate compartment for two vanities. Attic storage is reached from the balcony.
- Foundation options: basement or slab.

Style: European, Traditional

Total Living Area: 2655

Main Flr.: 1906

2nd Flr.: 749

Total Square Feet: 3,337 sq. ft.

Attached Garage: 3 Car, 682 sq. ft.

Bedrooms: 4

Full Bathrooms: 2

Half Bathrooms: 1

Width: 65'3"

Depth: 57'2"

Maximum Ridge Height: 29'9"

Exterior Walls: 2x4

Ceiling Height:

Main Floor: 9'

2nd Floor: 8'

Standard Foundations: Slab

Alternate Foundations: Basement (\$150)

Special Features: PDF, CAD Available, 1st Floor Master Suite, Photo Gallery

One Set	Five Sets	Eight Sets	Reproducible	PDF File	CAD
\$695	\$845	\$905	\$845	\$845	\$1,145

Main Level

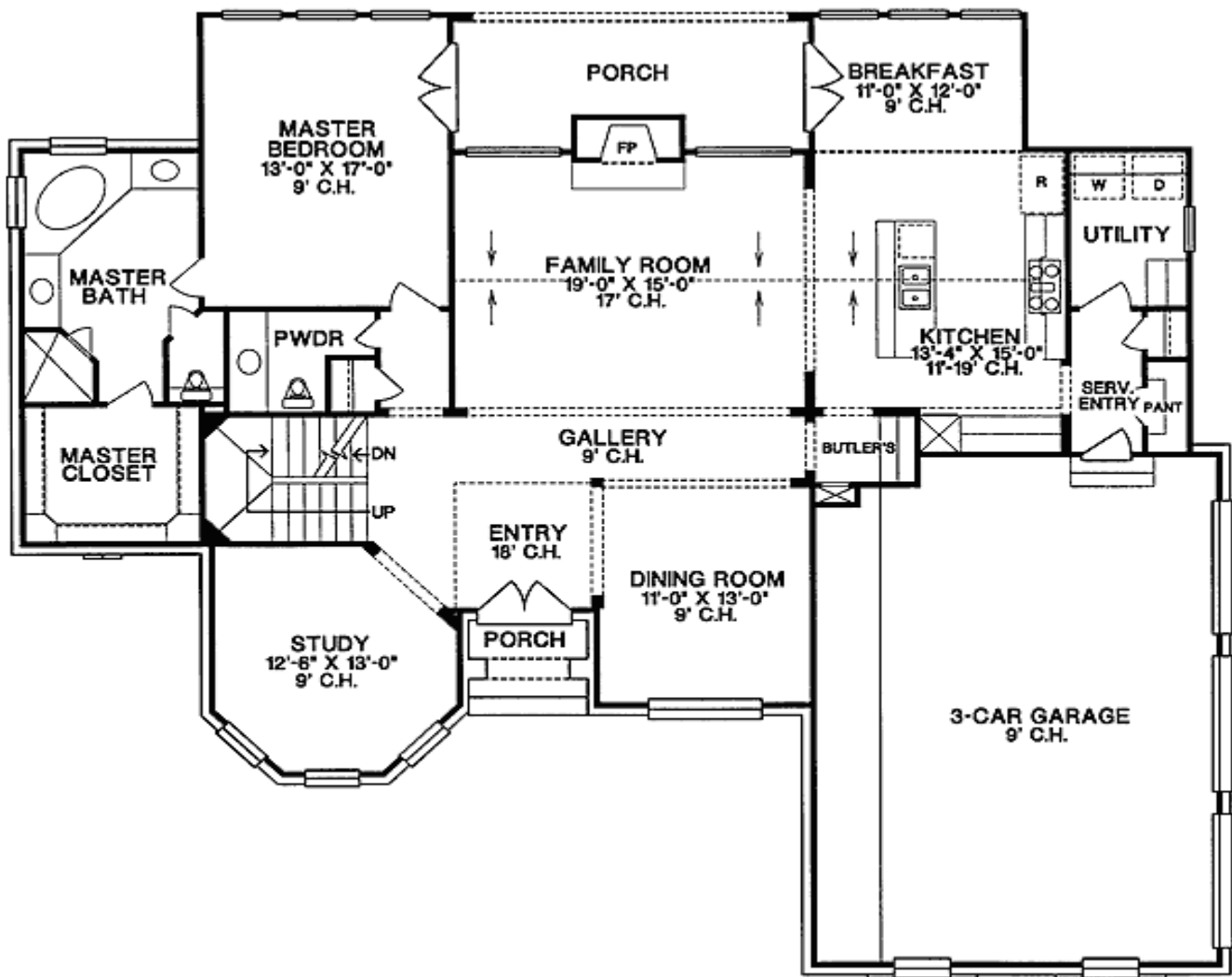

2nd Level

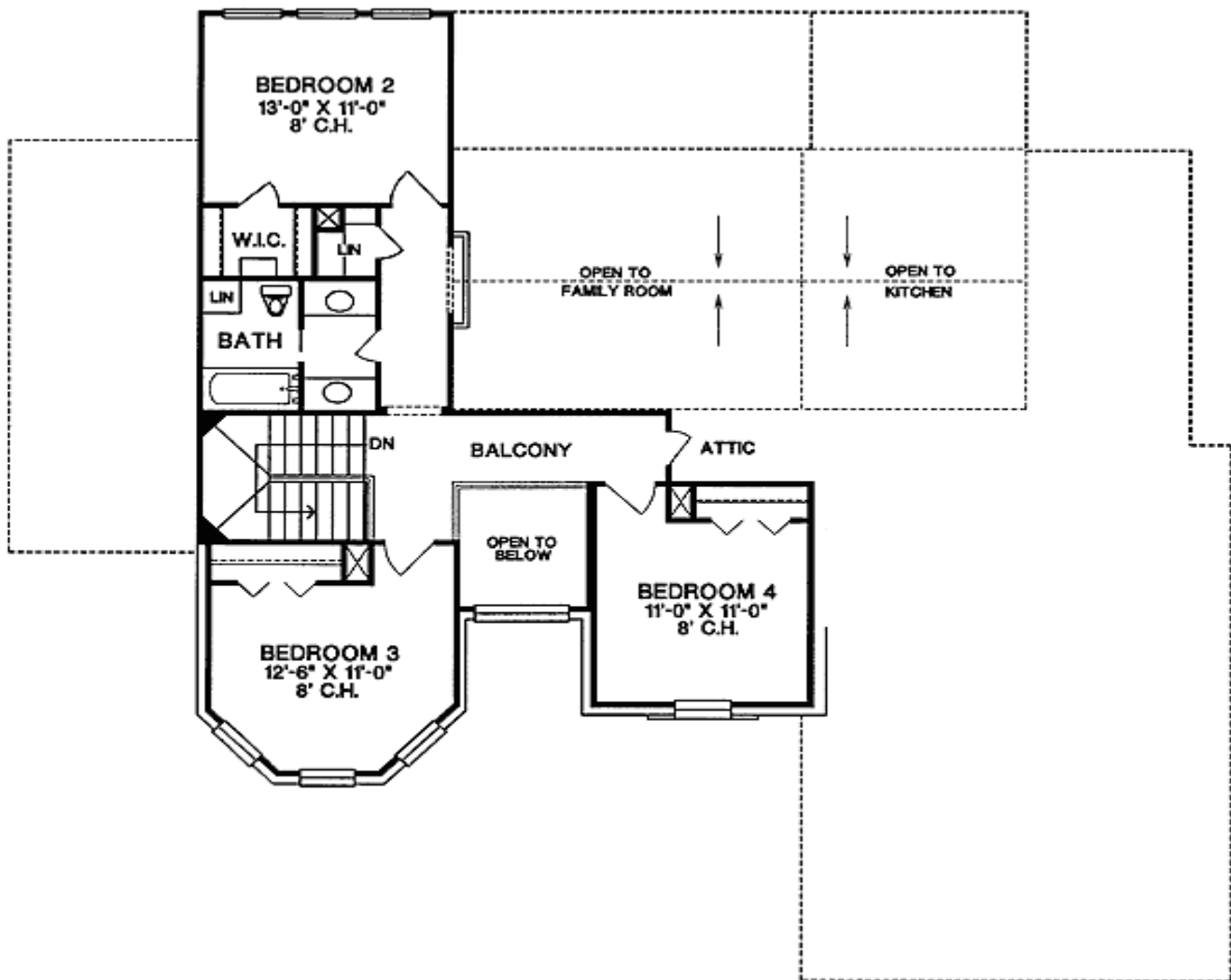

Architectural Designs ...selling quality house plans for over 30 years.

Photo



Elevation #2



Rear View

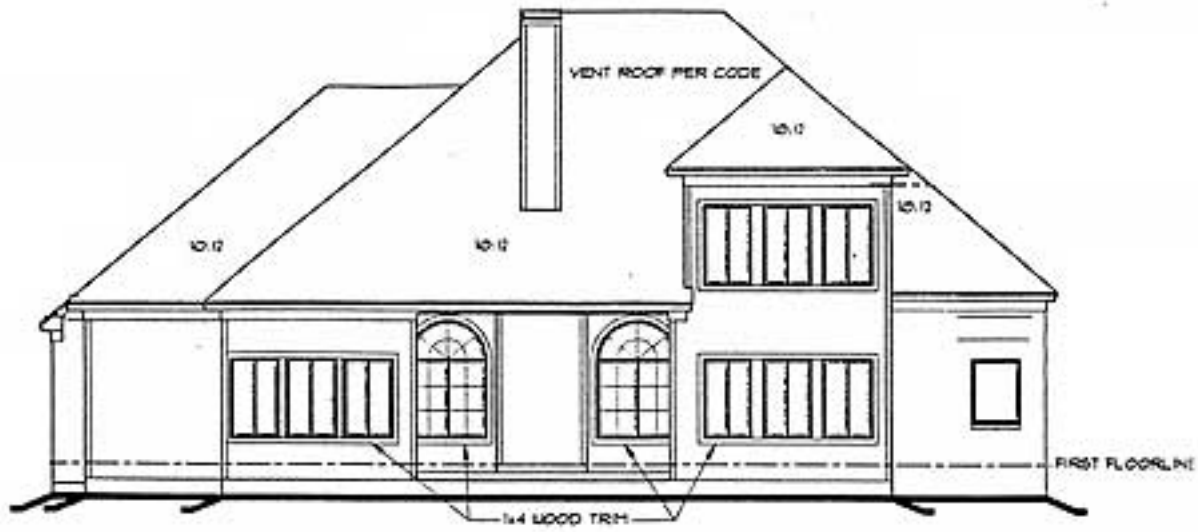

Entry/Foyer



Great Room



Kitchen



Nook

