

Architectural Designs ...selling quality house plans for over 30 years.

Plan W26117SD: Pleasing Style



House plans are Copyright © 2009 by our architects and designers.

- With a pleasing style and efficiently arranged spaces, this is a charming place to call home. A distinctive overall form, subtle trim accents, and the sheltered front entry help create an inviting impression.
- Inside, a vaulted ceiling adds drama and interior volume in the family room.
- Adjoining the kitchen an informal dining area has plenty of space, natural light, and a porch at the back.
- Note the separate utility room - a welcome feature for any homeowner.
- The luxurious master bedroom has a tray ceiling, a generous walk-in closet, and a private bath with double vanity, garden tub and separate shower.

Style: Ranch, Traditional

Total Living Area: 1261

Main Flr.: 1261

Entry: 49 sq. ft.

Total Square Feet: 1,310 sq. ft.

Bedrooms: 3

Full Bathrooms: 2

Width: 42'6"

Depth: 35'4"

Exterior Walls: 2x4

Ceiling Height:

Main Floor: 8'

Other: Vaulted Family Room; Tray MBR

Standard Foundations: Slab, Crawl

Alternate Foundations: Basement (\$100)

Special Features: PDF, CAD Available, Narrow Lot, 1st Floor Master Suite, Jack & Jill Bath, Split Bedrooms

One Set	Five Sets	Eight Sets	Reproducible	PDF File	CAD
\$465	\$595	\$715	\$695	\$695	\$1,150

Main Level

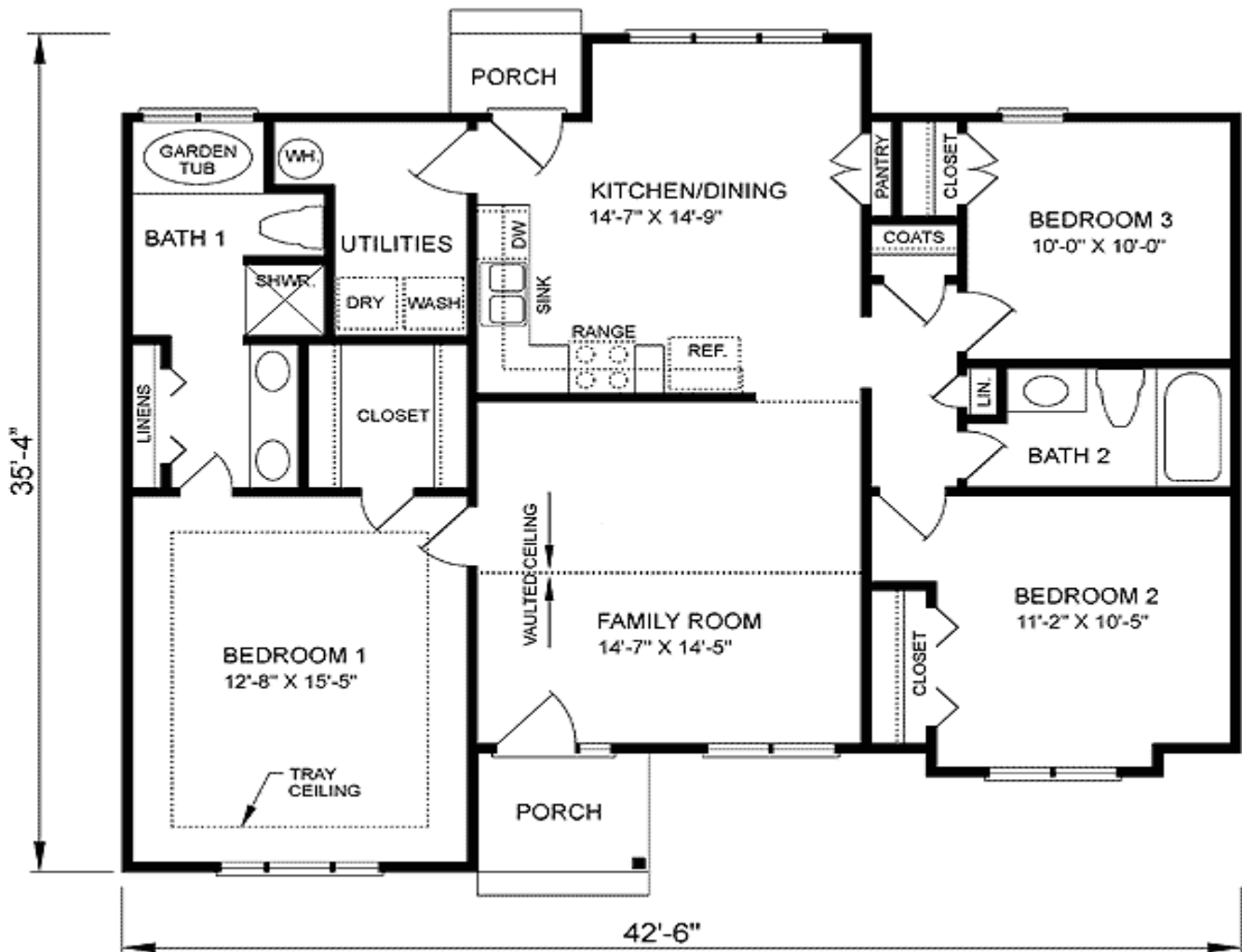

Sides/Rear

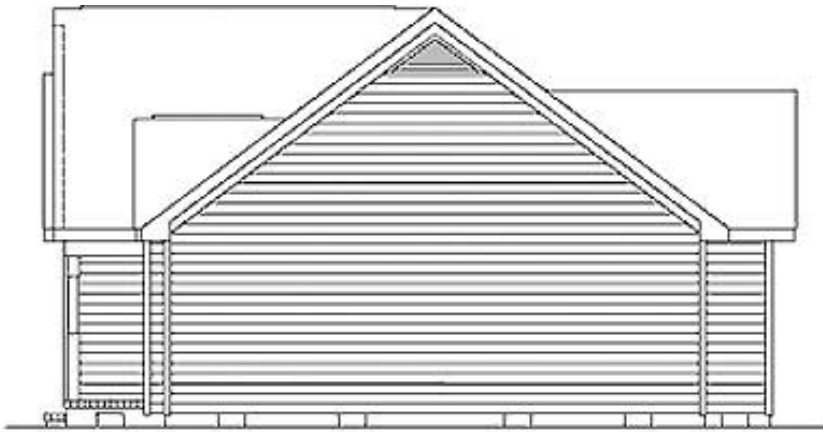

RIGHT SIDE ELEVATION



REAR ELEVATION

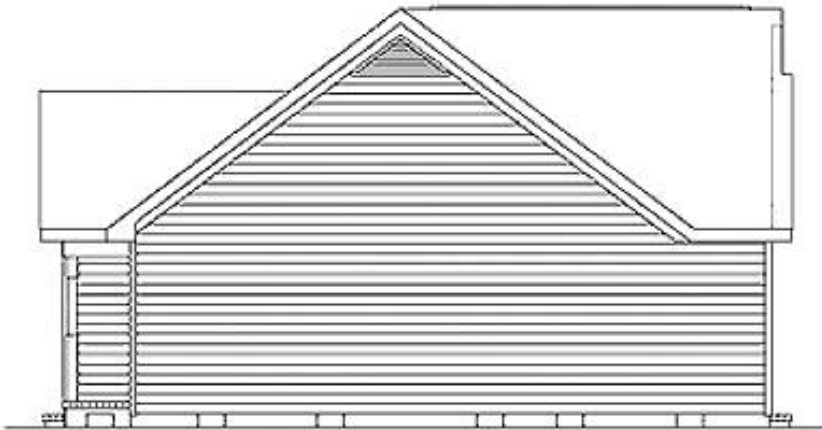

LEFT SIDE ELEVATION