

Architectural Designs ...selling quality house plans for over 30 years.

Plan W85013MS: Prairie Retreat Perfect for Sloping Lot



House plans are Copyright © 2009 by our architects and designers.

- Here you will find a strikingly good looking Prairie Design with a great floor plan for a downhill sloped lot.
- The main floor is a popular arrangement with large open family room off the island kitchen.
- There is a formal dining room and a flexible den/parlor space near the front entry.
- Downstairs are two good sized bedrooms and a very generous rec room.

Style: Prairie Style

Total Living Area: 2263

Main Flr.: 1460

Lower Level: 803

Total Square Feet: 2,725 sq. ft.

Attached Garage: 2 Car, 462 sq. ft.

Bedrooms: 3

Full Bathrooms: 2

Half Bathrooms: 1

Width: 52'

Depth: 41'

Maximum Ridge Height: 18'

Ceiling Height:

Other: 11' Den

Standard Foundations: Walkout

Special Features: PDF, 1st Floor Master Suite, Sloping Lot, CAD Available

One Set	Five Sets	Eight Sets	Reproducible	PDF File	CAD
\$566	\$649	\$739	\$792	\$792	\$905

Main Level

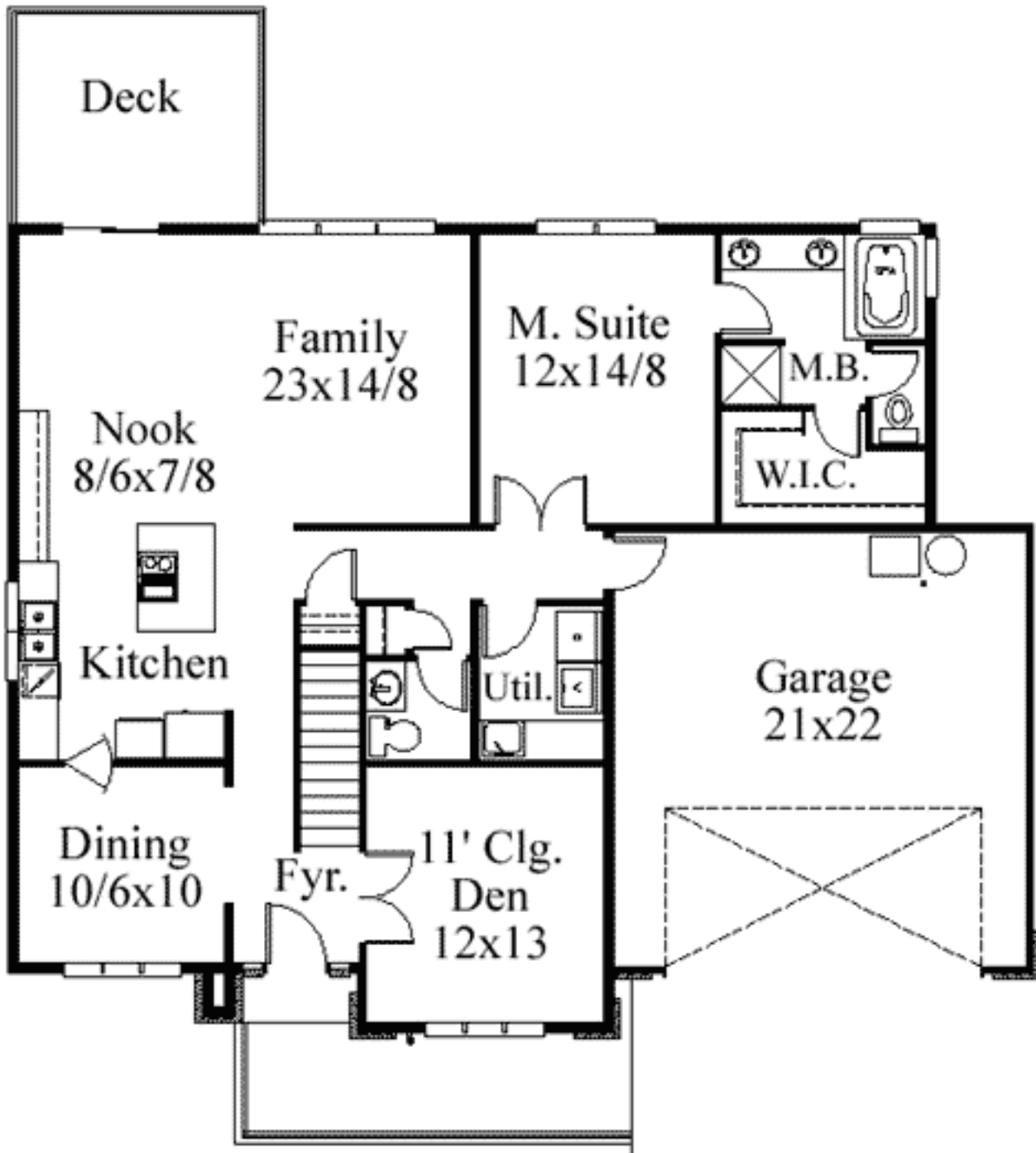

Lower Level

