

# Architectural Designs ...selling quality house plans for over 30 years.

Plan W72529DA: Contemporary Log Retreat

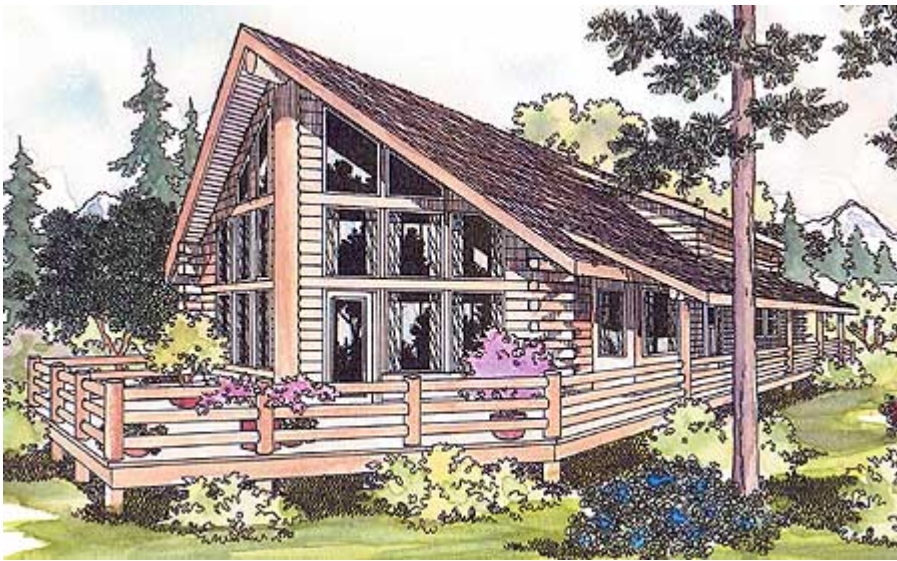

House plans are Copyright © 2009 by our architects and designers.

- A wide V-shaped deck echoes the shape of the richly windowed front fa'ade, while mirroring the structure's shape. The deck transitions into a wide covered porch that wraps around one side.
- The vaulted great room is easily the most striking living area. Windows, stacked three high, fill most of the front wall, creating a cathedral-like ambiance.
- The L-shaped kitchen is totally open to the great room, with range and oven built into a work island with an eating bar. Laundry appliances, plus cabinets, a deep sink and a folding counter are across the hall.
- Secondary bedrooms are at the rear. Upstairs, the master suite has a double walk-in closet as well as a dual vanity. From the wide loft outside the bedroom, you can overlook the great room or gaze outside.

Style: Log, Vacation

Total Living Area: 1827

Main Flr.: 1133

2nd Flr.: 694

Total Square Feet: 1,827 sq. ft.

Bedrooms: 3

Full Bathrooms: 2

Width: 34'

Depth: 46'

Maximum Ridge Height: 24'

Exterior Walls: 2x6 or Log

Ceiling Height:

Main Floor: 8'

Standard Foundations: Crawl

Special Features: Wrap Around Porch, Loft, Narrow Lot, CAD Available, PDF

One Set	Five Sets	Eight Sets	Reproducible	PDF File	CAD
\$445	\$575	\$675	\$800	\$800	\$1,015

Main Level

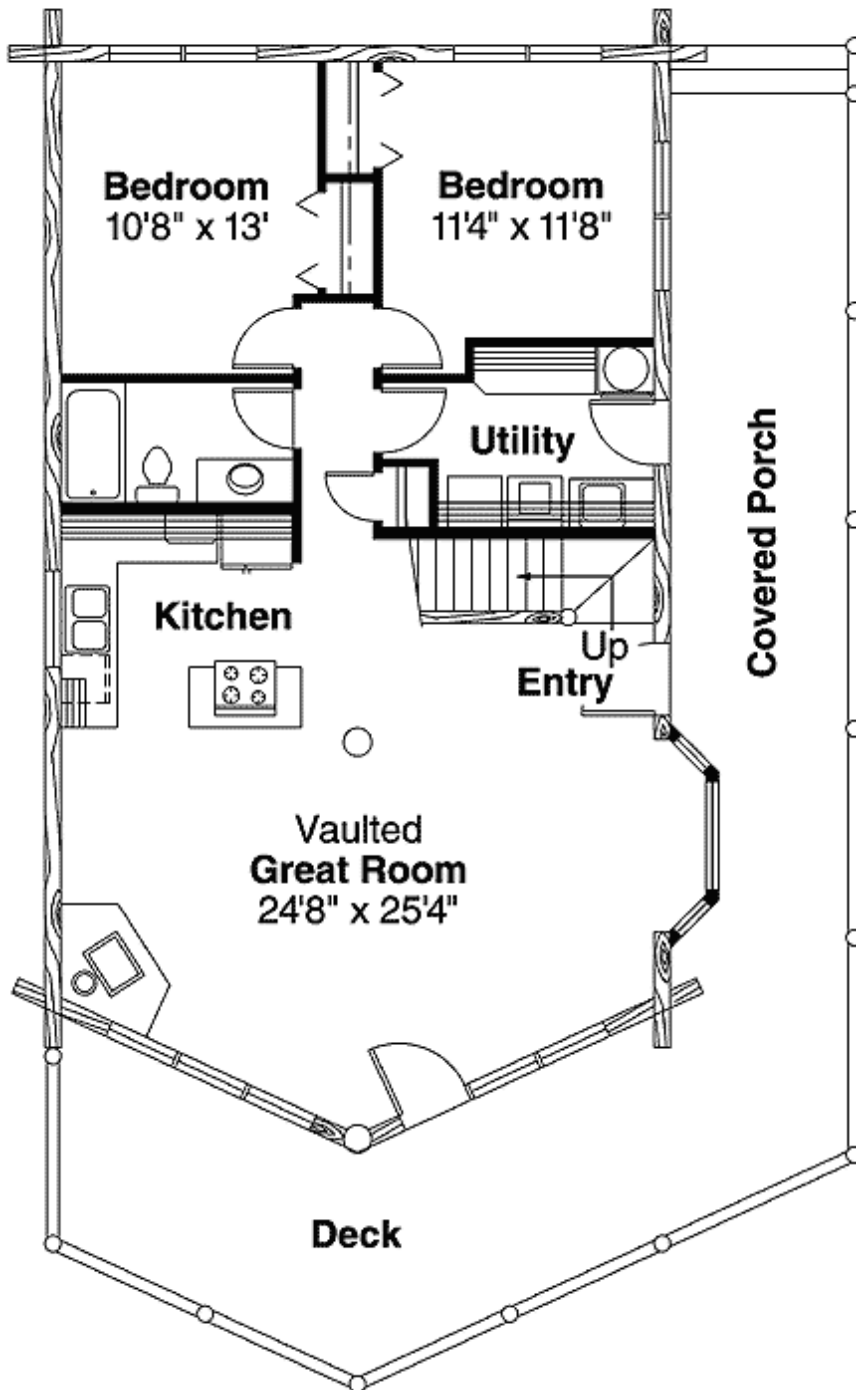

2nd Level

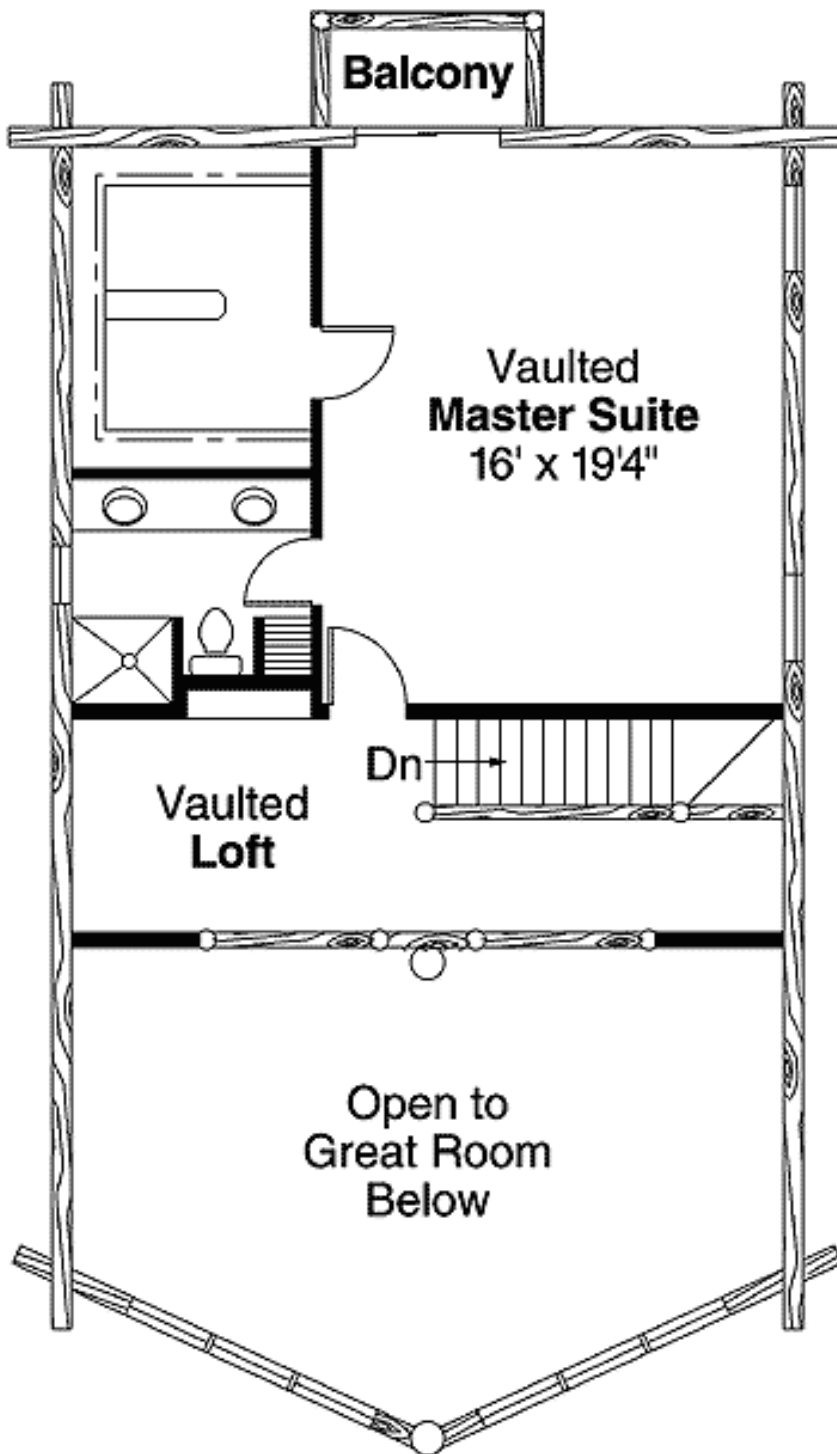

Left Side

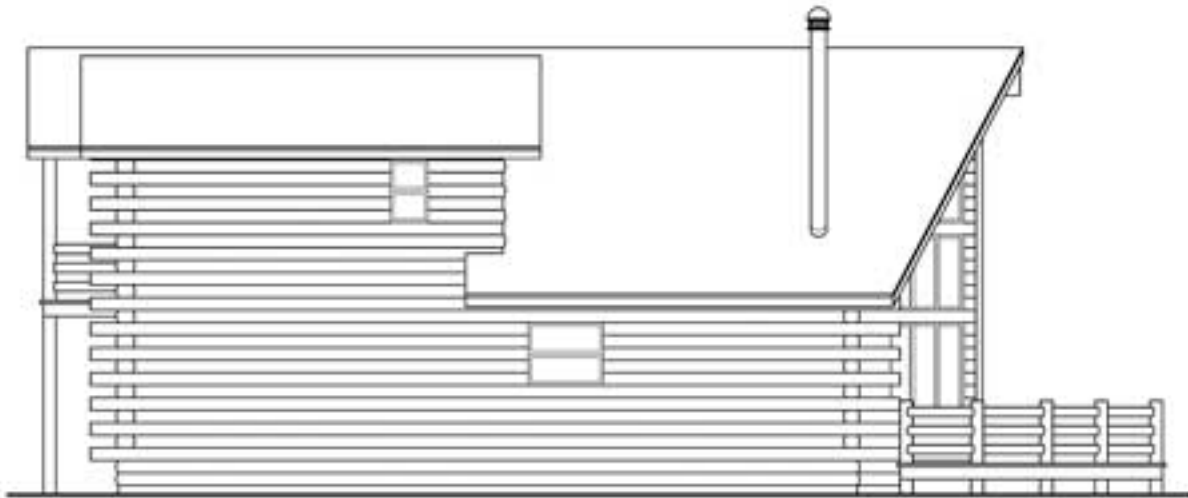

Right Side



Rear View

