

Architectural Designs ...selling quality house plans for over 30 years.

Plan W6487HD: For the Large Household



House plans are Copyright © 2009 by our architects and designers.

- Spacious and inviting, this Mediterranean design would make a wonderful home for a large family and guests.
- Besides the amenity-filled master suite in its own wing, the first floor includes a second suite that could be occupied by an in-law or used by guests.
- Formal living and dining rooms are complemented by the informal living area, which features almost continuous windows that overlook the backyard.
- Another gathering place is the upstairs loft. Also found upstairs are two full baths, two bedrooms and a media room that could become a fifth bedroom.
- Ceilings: 12' first floor; 10' second floor.
- Foundation: slab.

Style: Mediterranean

Total Living Area: 3705

Main Flr.: 2699

2nd Flr.: 1006

Covered Patio: 762 sq. ft.

Entry: 56 sq. ft.

Total Square Feet: 5,415 sq. ft.

Attached Garage: 3 Car, 892 sq. ft.

Bedrooms: 4

Full Bathrooms: 5+

Width: 65'

Depth: 95'

Maximum Ridge Height: 31'6"

Exterior Walls: 2x4

Ceiling Height:

Main Floor: 12'

2nd Floor: 10'

Standard Foundations: Slab

Special Features: PDF, CAD Available, 1st Floor Master Suite

One Set
\$810

Five Sets
\$850

Eight Sets
\$900

Reproducible
\$990

PDF File
\$990

CAD
\$1,980

Main Level

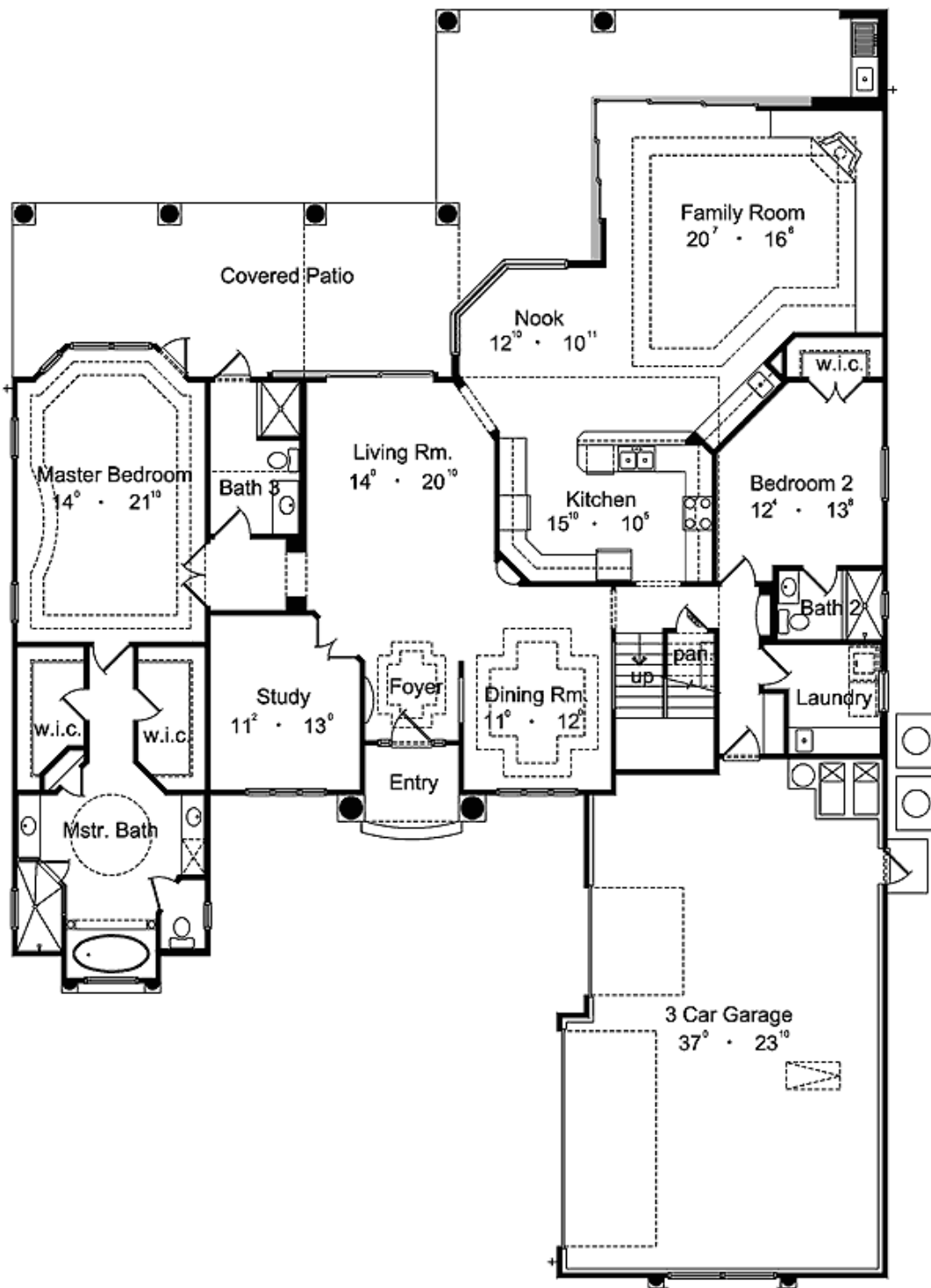

2nd Level

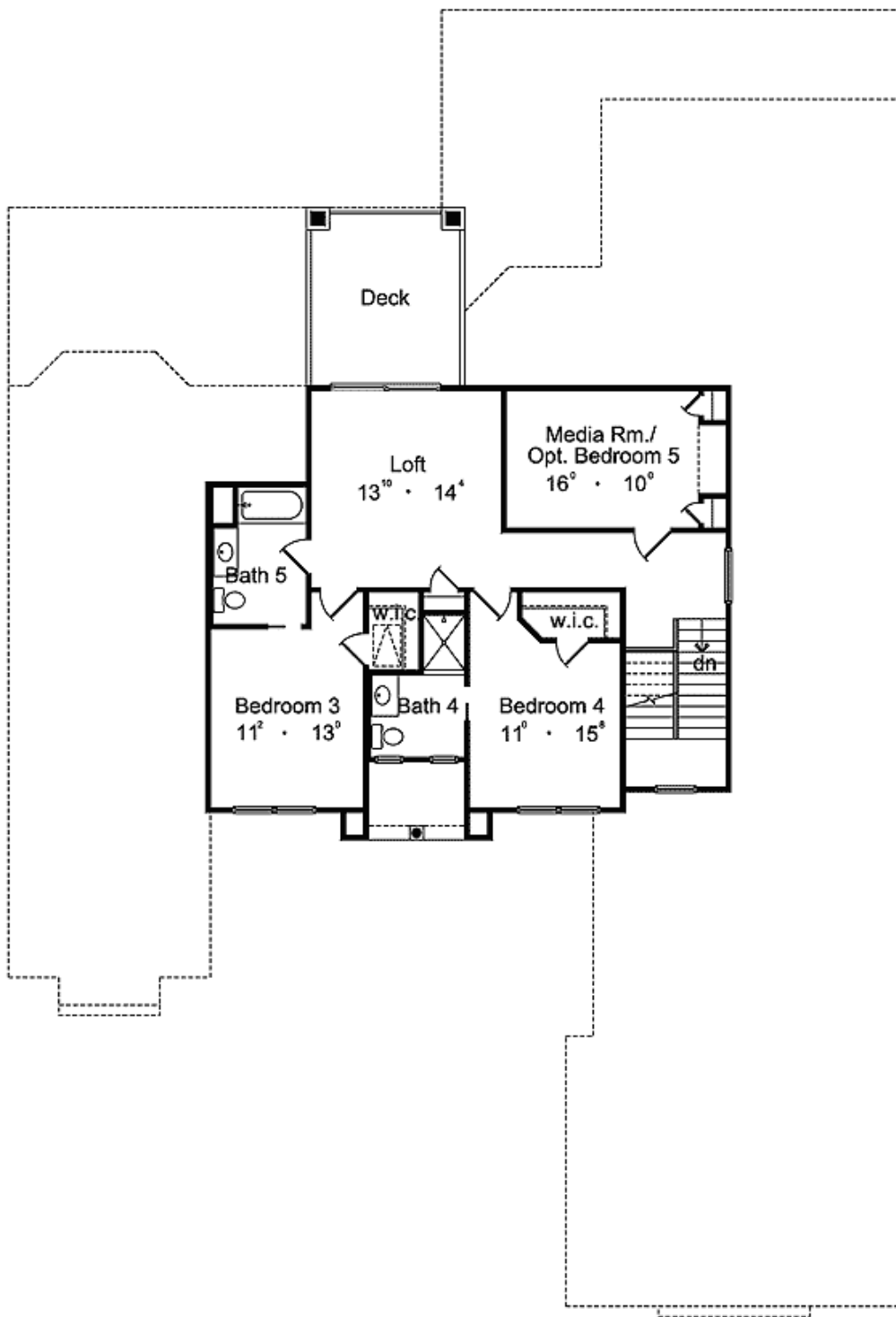

Rear View

