

# Architectural Designs ...selling quality house plans for over 30 years.

Plan W6359HD: Award-Winning Design



House plans are Copyright © 2009 by our architects and designers.

- The wonderful mood of this prize-winning Florida contemporary home plan is set by its unique "entry-scape."
- Imaginative soffits, walls of windows and tray ceilings add pizzazz to the interior.
- In the informal area, the efficiently planned gourmet kitchen easily serves the breakfast room, the outdoor kitchen-nook and the family room with its fireplace and built-ins.
- Double doors lead to the private master suite. The superb master bath includes a walk-in closet equipped with an electric clothes rack, a walk-in shower and soaking tub overlooking a private garden.
- On the other side of the house, two family bedrooms share the second full bath.
- Related Plan: Need a two-car garage? See house plan 6325HD.

Style: Florida, Mediterranean

Total Living Area: 2397

Main Flr.: 2397

Covered Patio: 214 sq. ft.

Entry: 262 sq. ft.

Total Square Feet: 3,608 sq. ft.

Attached Garage: 3 Car, 735 sq. ft.

Bedrooms: 3

Full Bathrooms: 2

Half Bathrooms: 1

Width: 73'2"

Depth: 73'2"

Maximum Ridge Height: 22'8"

Exterior Walls: 2x4

Ceiling Height:

Main Floor: 10'

Other: 15' Foyer, Dining Room; 13'4" Living Room; 7'8" Utility; 8' Garage

Standard Foundations: Slab, Basement

Special Features: 1st Floor Master Suite, Photo Gallery, PDF

One Set  
\$560

Five Sets  
\$600

Eight Sets  
\$650

Reproducible  
\$750

PDF File  
\$750

CAD  
\$1,500

## Main Level

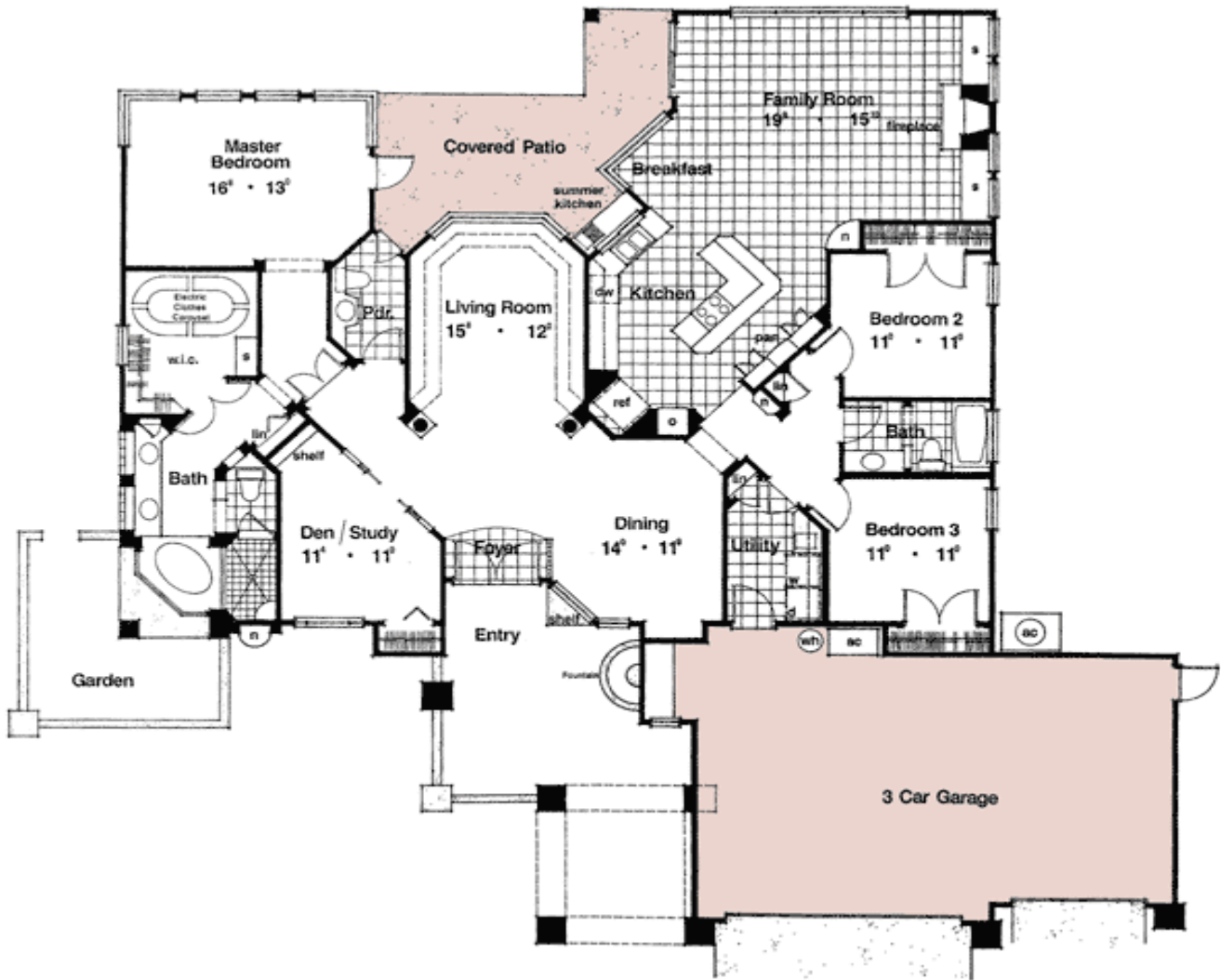

# Architectural Designs ...selling quality house plans for over 30 years.

Photo



Rear View

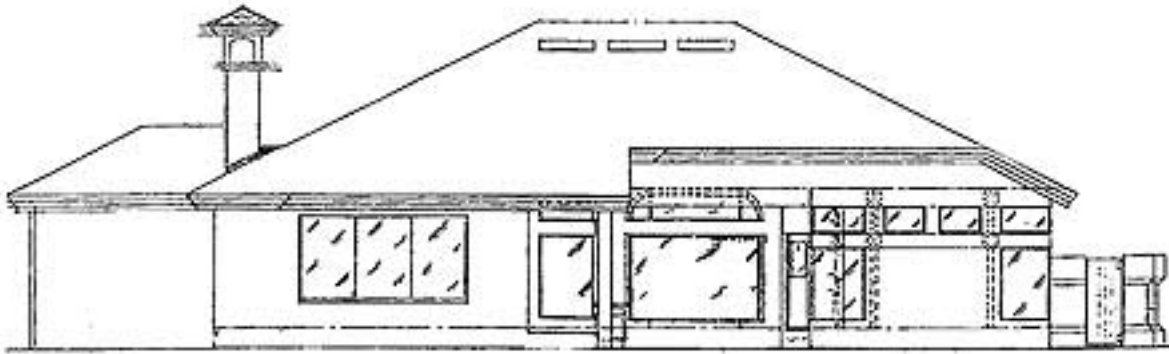

Living Room



## Family Room



Master BR

