

Architectural Designs ...selling quality house plans for over 30 years.

Plan W35043GH



House plans are Copyright © 2009 by our architects and designers.

Style: Mountain, Northwest, Vacation

Total Living Area: 4568

Main Flr.: 2054

2nd Flr.: 460

Lower Level: 2054

Total Square Feet: 5,714 sq. ft.

Attached Garage: 3 Car, 1,146 sq. ft.

Bedrooms: 3

Full Bathrooms: 4

Half Bathrooms: 1

Width: 118'6"

Depth: 48'

Maximum Ridge Height: 26'11"

Exterior Walls: ICF

Ceiling Height:

Main Floor: 9'

2nd Floor: 9'

Standard Foundations: Daylight

Special Features: Sloping Lot, PDF, CAD Available

One Set	Five Sets	Eight Sets	Reproducible	PDF File	CAD
\$560	\$600	\$650	\$750	\$750	\$1,500

Main Level

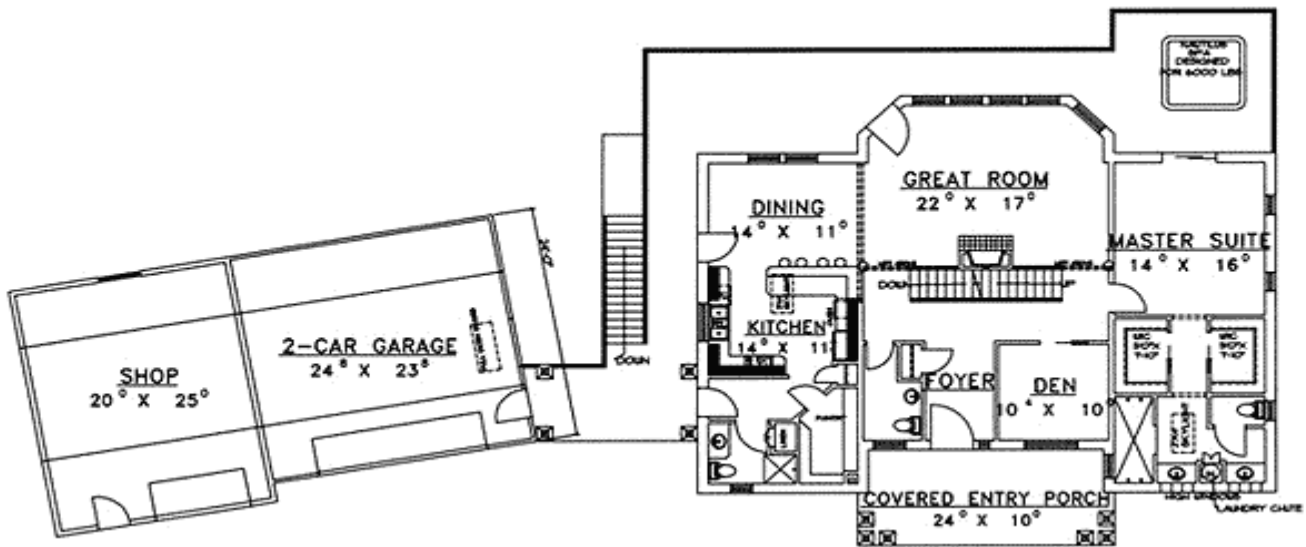

2nd Level

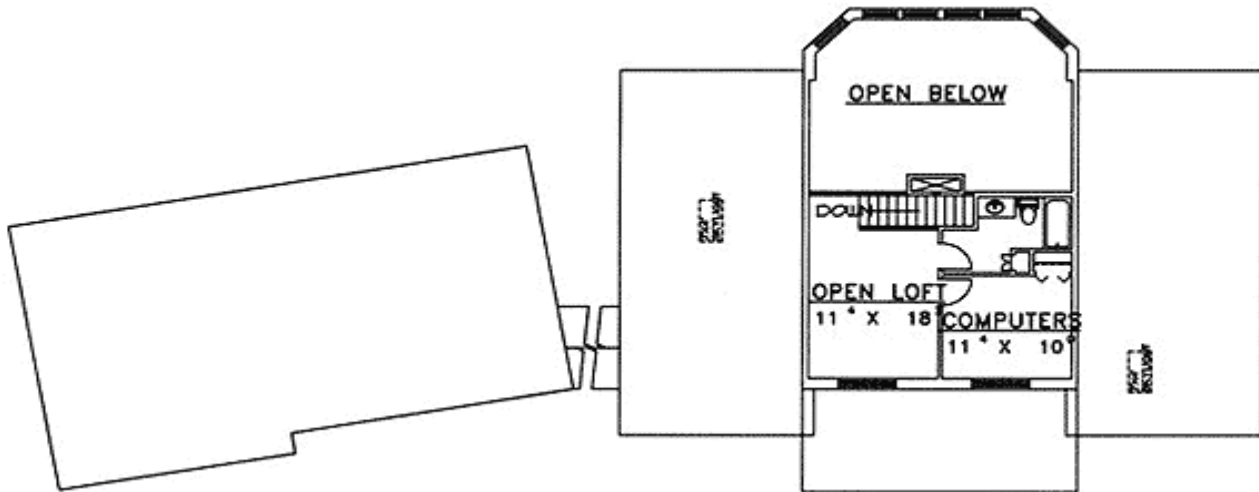

Lower Level

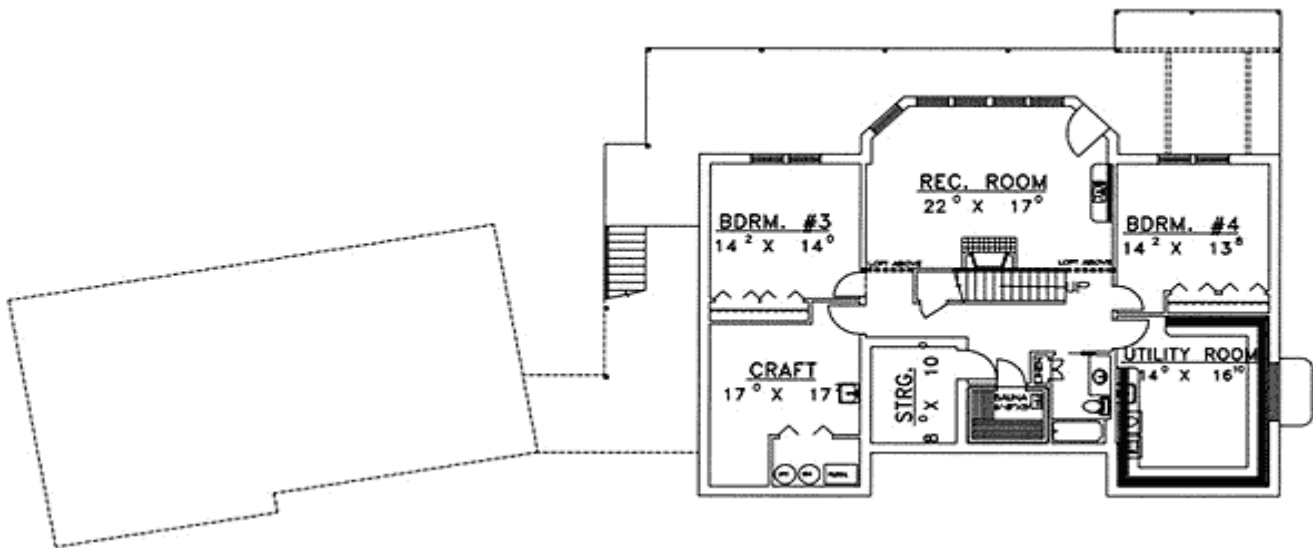

Sides/Rear

