

Architectural Designs ...selling quality house plans for over 30 years.

Plan W11175G: Elevated Waterfront Home Plan



House plans are Copyright © 2009 by our architects and designers.

- Kick back and relax in this elevated waterfront view coastal home plan. The post & pier foundation is perfect for any coastal area.
- A three-sided fireplace helps define spaces in the open vaulted floor plan.
- The master bedroom has access to the rear screened porch. Two additional bedrooms share a bath.

Style: Beach, Cottage, Low Country, Vacation

Total Living Area: 1297

Main Flr.: 1297

Porch, Combined: 305 sq. ft.

Total Square Feet: 2,899 sq. ft.

Attached Garage: 2 Car, 1,297 sq. ft.

Bedrooms: 3

Full Bathrooms: 2

Width: 42'8"

Depth: 46'4"

Maximum Ridge Height: 16'

Exterior Walls: 2x4

Ceiling Height:

Main Floor: 8'

Other: Vaulted Living Room

Standard Foundations: Post/Pier

Special Features: PDF, CAD Available, Narrow Lot, 1st Floor Master Suite

One Set
\$465

Five Sets
\$545

Eight Sets
\$575

Reproducible
\$715

PDF File
\$715

CAD
\$1,115

Main Level

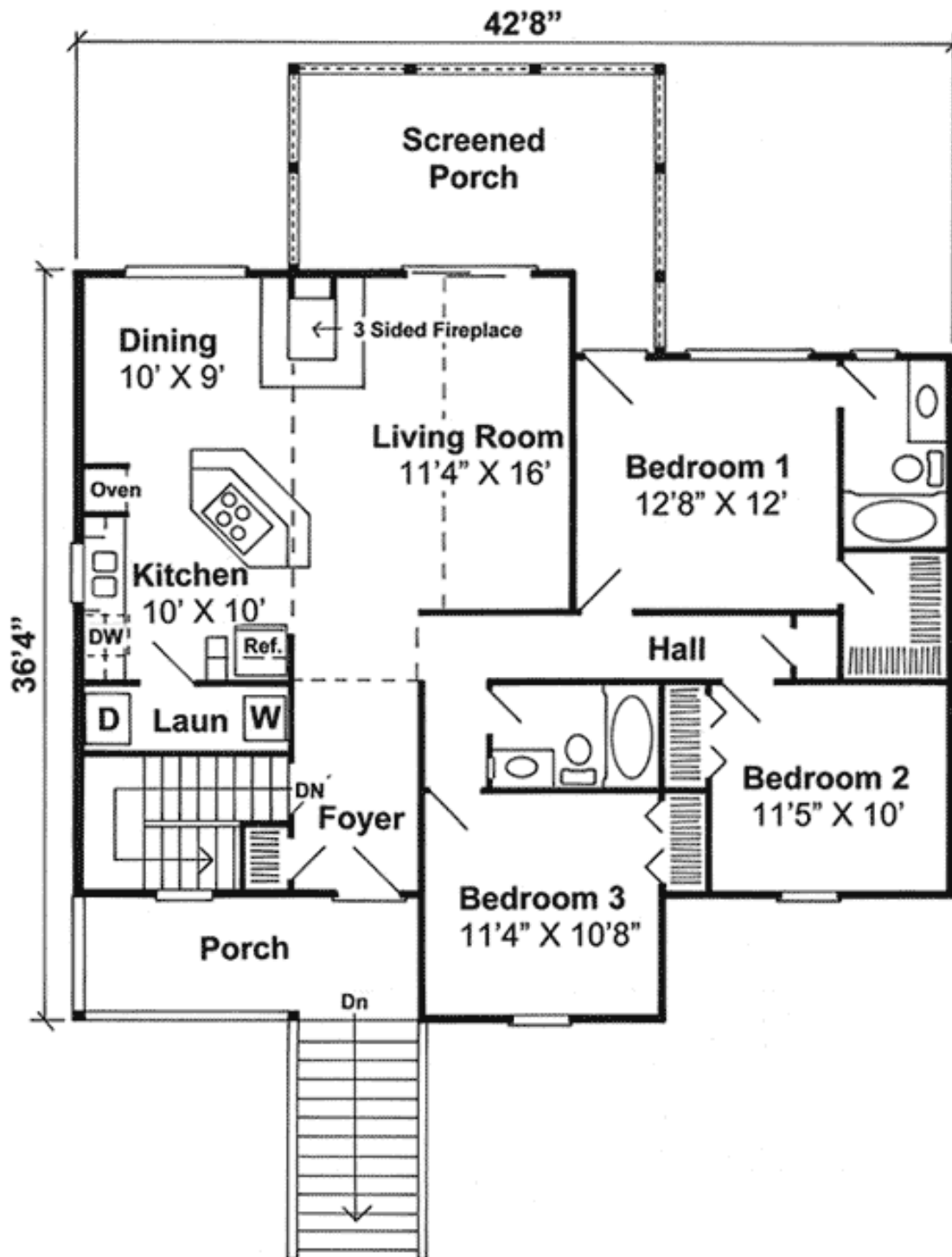

Rear View

