

Architectural Designs ...selling quality house plans for over 30 years.

Plan W81290W: Updated Cape



House plans are Copyright © 2009 by our architects and designers.

- For those interested in both traditional charm and modern convenience, this Cape Cod home plan fits the bill. Enter the foyer and find a quiet study to the left and a living room with a fireplace to the right.
- Straight ahead lies the kitchen and breakfast room. The island countertop affords lots of room for meal preparation. The service entry introduces a laundry and powder room.
- Look for three bedrooms upstairs, including a pampering owners bath with a whirlpool tub, separate shower, double vanity and walk-in closet.

Style: Cape Cod, Cottage

Total Living Area: 1747

Main Flr.: 964

2nd Flr.: 783

Total Square Feet: 2,066 sq. ft.

Attached Garage: 1 Car, 319 sq. ft.

Bedrooms: 3

Full Bathrooms: 2

Half Bathrooms: 1

Width: 48'

Depth: 32'

Maximum Ridge Height: 27'

Exterior Walls: 2x6

Ceiling Height:

Standard Foundations: Basement

Special Features: Den-Office-Library-Study, Narrow Lot, PDF

One Set
\$575

Five Sets
\$630

Eight Sets
\$690

Reproducible
\$870

PDF File
\$870

Main Level

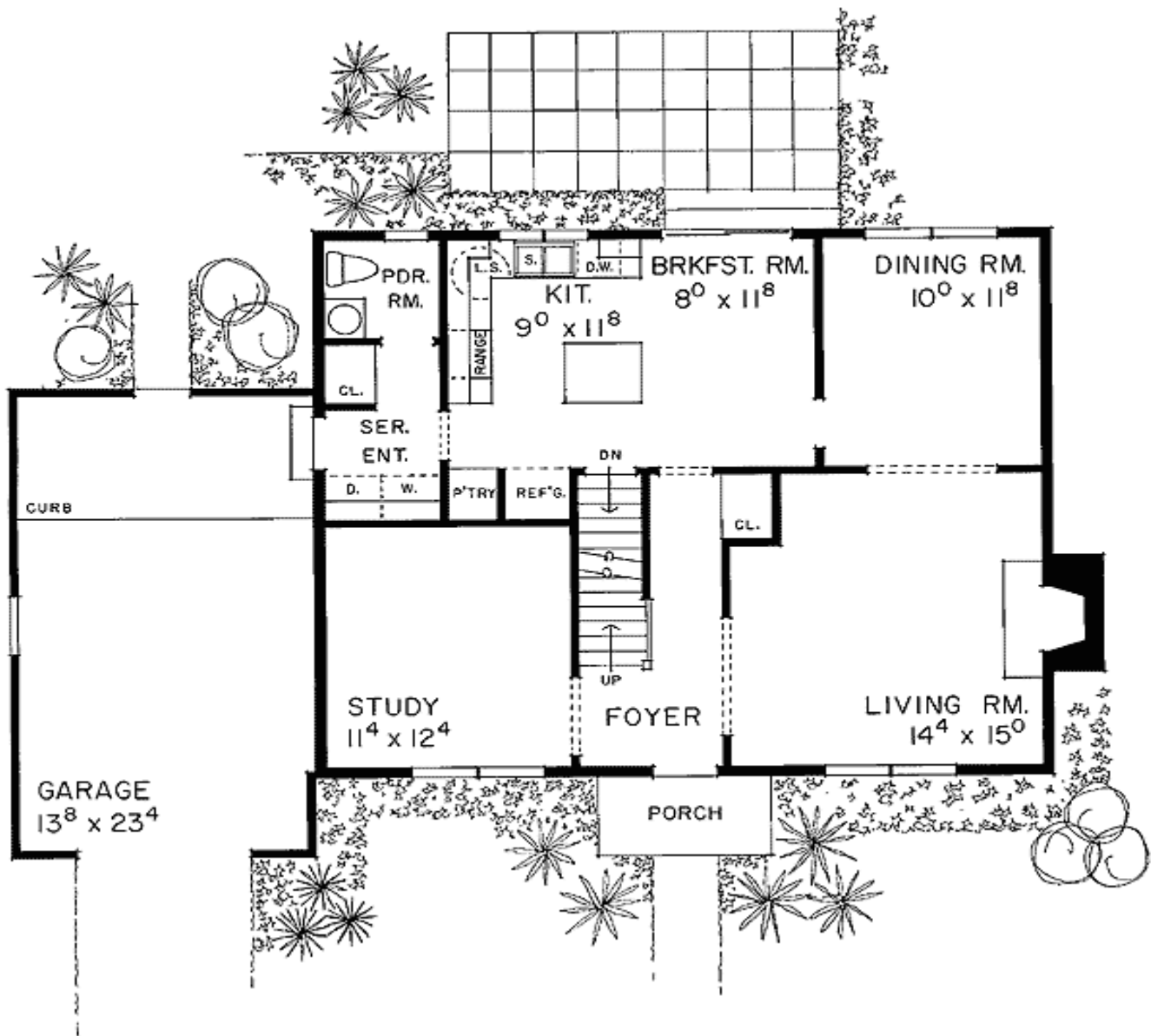

2nd Level

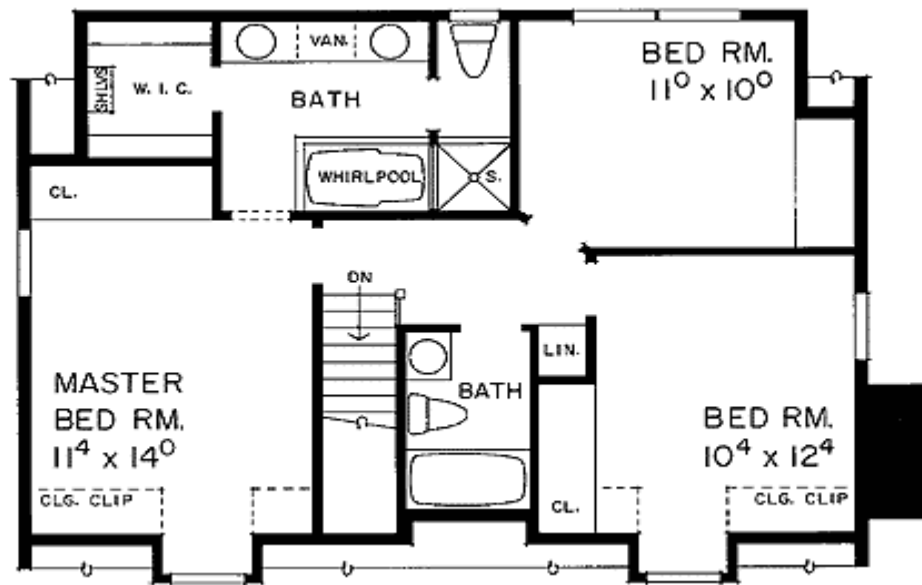

Rear View

