

Architectural Designs ...selling quality house plans for over 30 years.

Plan W77005LD: Retirement or Vacation Home



House plans are Copyright © 2009 by our architects and designers.

- This open-plan Craftsman design offers a wonderful setting for retirement or vacation living.
- A corner wood stove on a tiled hearth adds comfort to the vaulted living-dining area. An island with an attached half-wall integrates the kitchen with the living-dining area yet keeps it separate.
- Both the first floor guest suite and the upstairs master suite include walk-in closets and private baths. Light streams through a skylight into the upstairs bath. If desired, the downstairs suite could become the master suite.
- A combination laundry-powder room completes the plan.
- Ceilings: 9' on first floor; 8' on second floor.
- Foundation: Basement/garage of 995 sq. ft. In the spacious drive-under garage, one of the stalls could easily be used as a workshop or for storage.

Style: Northwest, Vacation

Total Living Area: 1360

Main Flr.: 1028

2nd Flr.: 332

Basement Unfinished: 999 sq. ft.

Total Square Feet: 3,358 sq. ft.

Attached Garage: 2 Car, 999 sq. ft.

Bedrooms: 2

Full Bathrooms: 2

Half Bathrooms: 1

Width: 34'

Depth: 34'

Maximum Ridge Height: 29'

Exterior Walls: 2x6

Ceiling Height:

Main Floor: 8'

2nd Floor: 9'11"

Other: 8' Lower Level
Standard Foundations: Slab
Special Features: Narrow Lot, PDF

One Set	Five Sets	Eight Sets	Reproducible	PDF File	CAD
\$510	\$565	\$635	\$765	\$765	\$1,230

Main Level

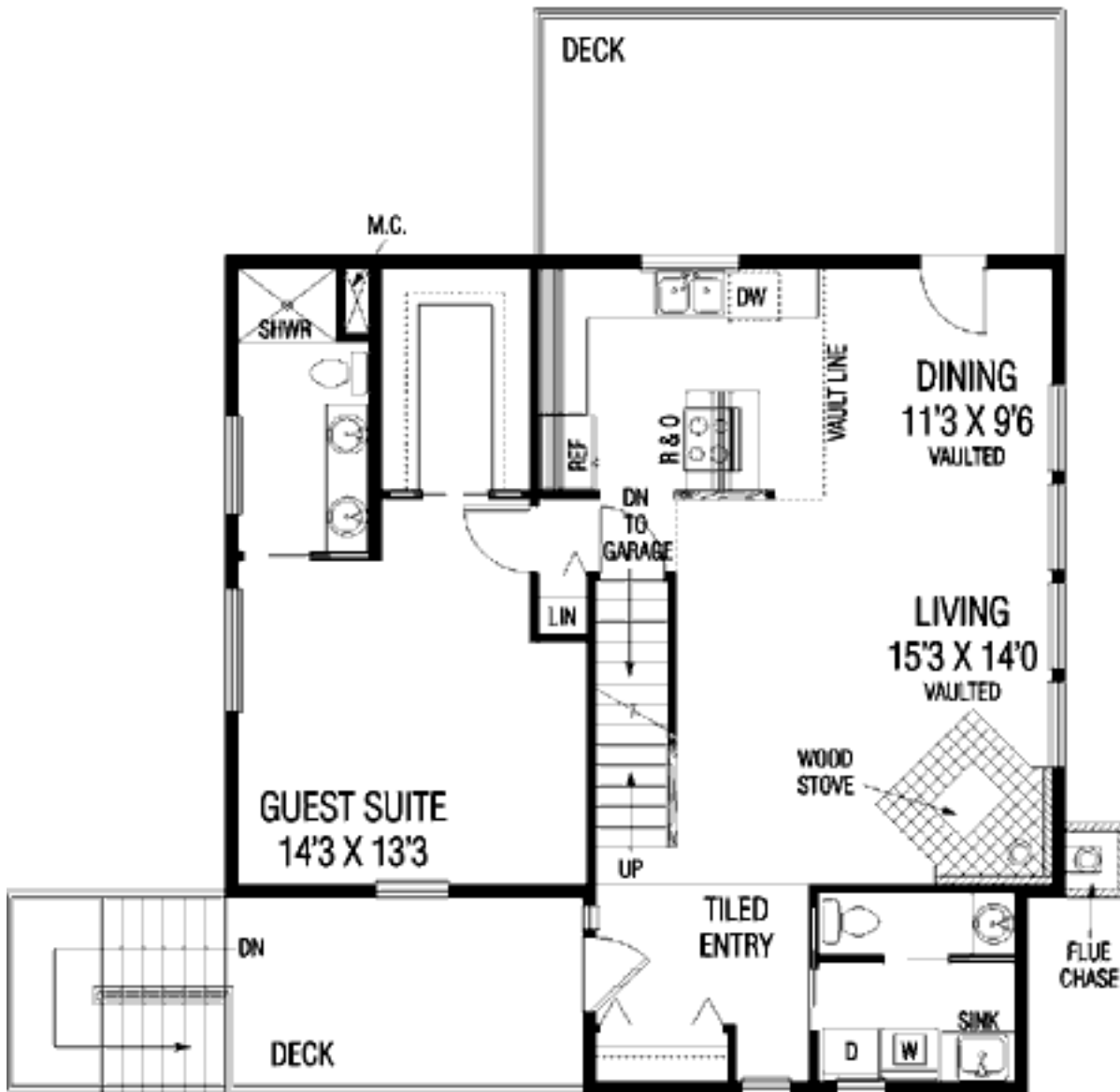

2nd Level

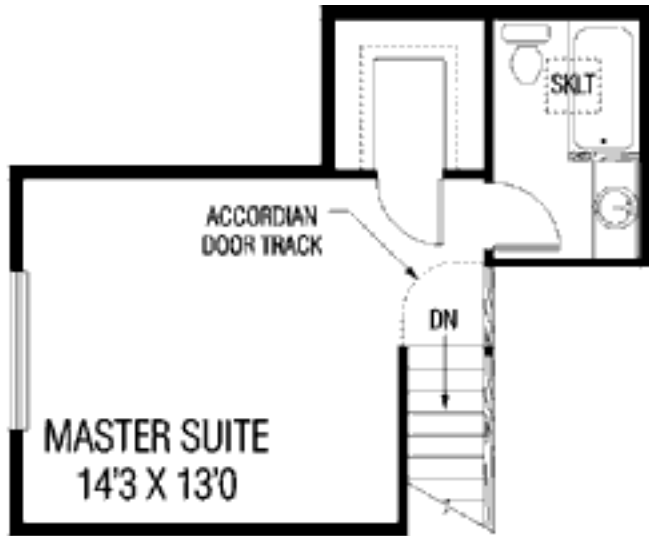

Lower Level

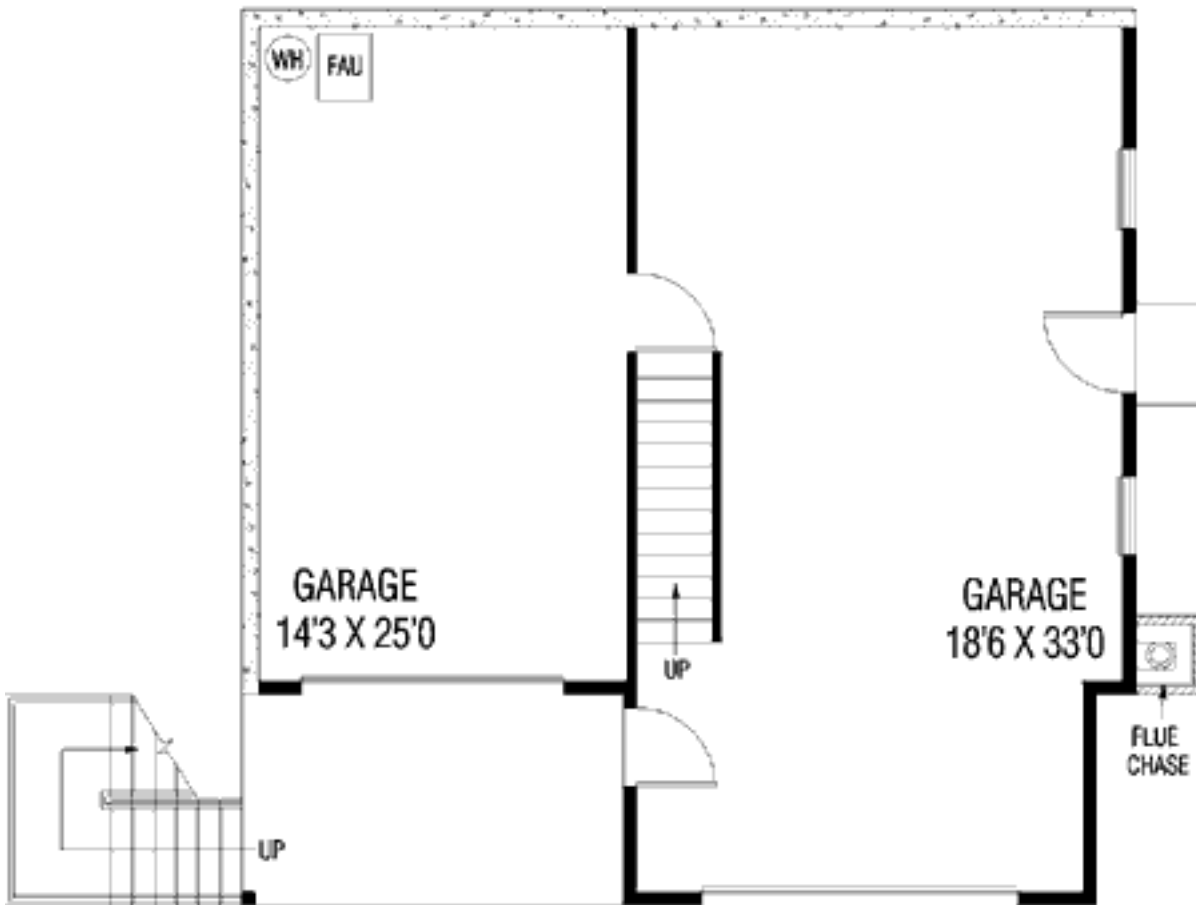

Rear View

