

Architectural Designs ...selling quality house plans for over 30 years.

Plan W7877LD: Nostalgic Exterior Home Design



House plans are Copyright © 2009 by our architects and designers.

- Cedar shakes, gables and a brick facade combine to create this nostalgic exterior of this contemporary house plan, but the inside is completely modern. Other exterior touches include glass blocks flanking the front door, half-round window at the peak of the garage gable, and a row of skylights in the roof.
- The entry opens into a huge, skylit great room, with a bay window and a wide hearth in front of the fireplace and wood box.
- Range and oven are built into a large work island in the center of the kitchen. A wide window in front of the kitchen sink looks out over a wood deck, easily accessed through French doors in the adjacent dining area. Other amenities include a triangular walk-in pantry and a long eating bar.
- The master bedroom, although physically no larger than the other two bedrooms, has a walk-in closet, private bath and access onto the deck.
- An undeveloped attic runs the full length of the house, available for future expansion.

Style: Northwest

Total Living Area: 1578

Main Flr.: 1578

Bonus: 724 sq. ft.

Total Square Feet: 2,960 sq. ft.

Attached Garage: 2 Car, 658 sq. ft.

Bedrooms: 3

Full Bathrooms: 2

Width: 52'

Depth: 56'

Maximum Ridge Height: 27'

Exterior Walls: 2x6

Ceiling Height:

Main Floor: 9'3

Other: 14' Living & Dining Rooms

Standard Foundations: Crawl

Alternate Foundations: Slab (\$250), Basement (\$250)

Special Features: CAD Available, 1st Floor Master Suite, Bonus Room, PDF

One Set	Five Sets	Eight Sets	Reproducible	PDF File	CAD
\$575	\$630	\$690	\$870	\$870	\$1,400

Main Level

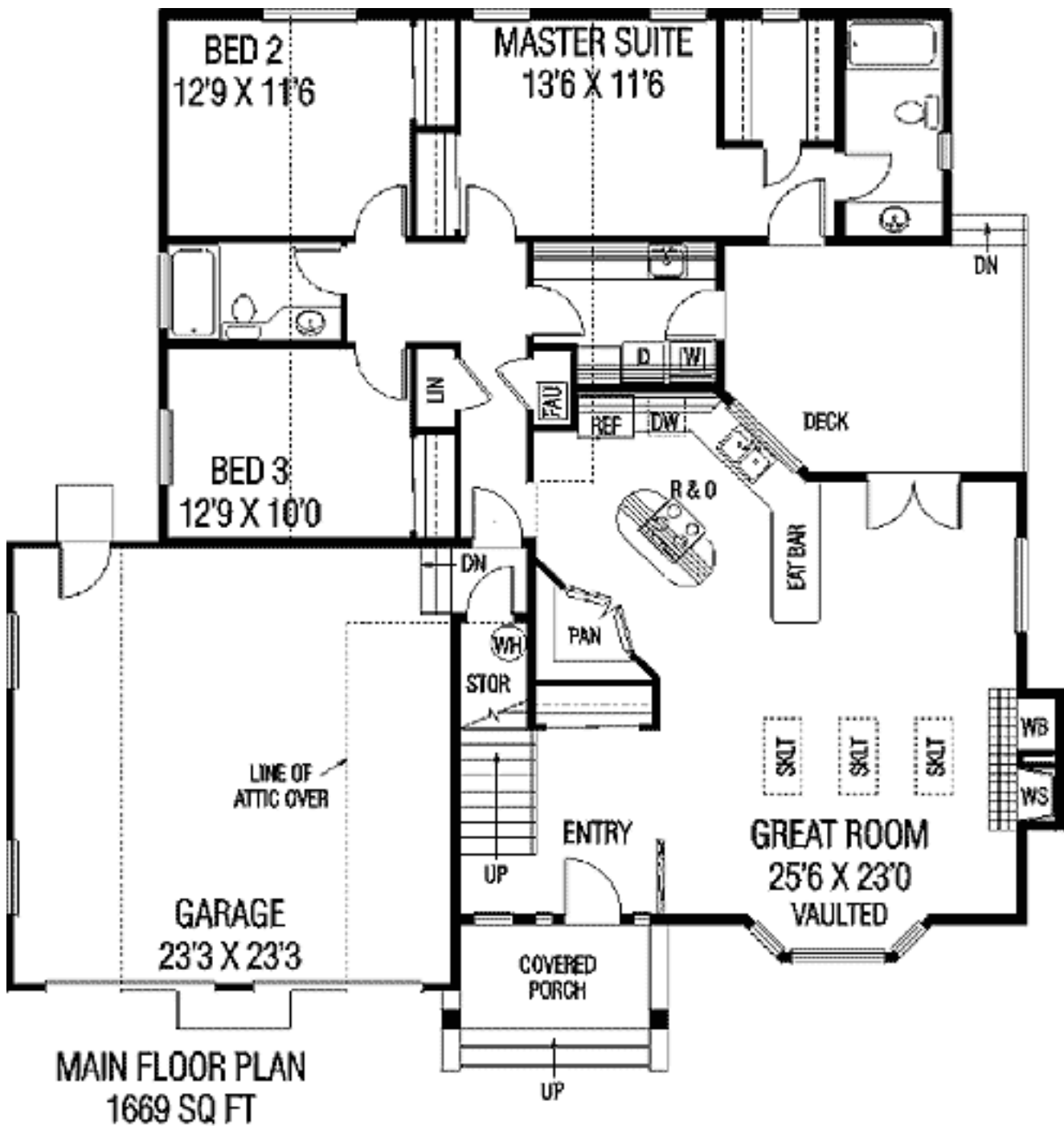

2nd Level

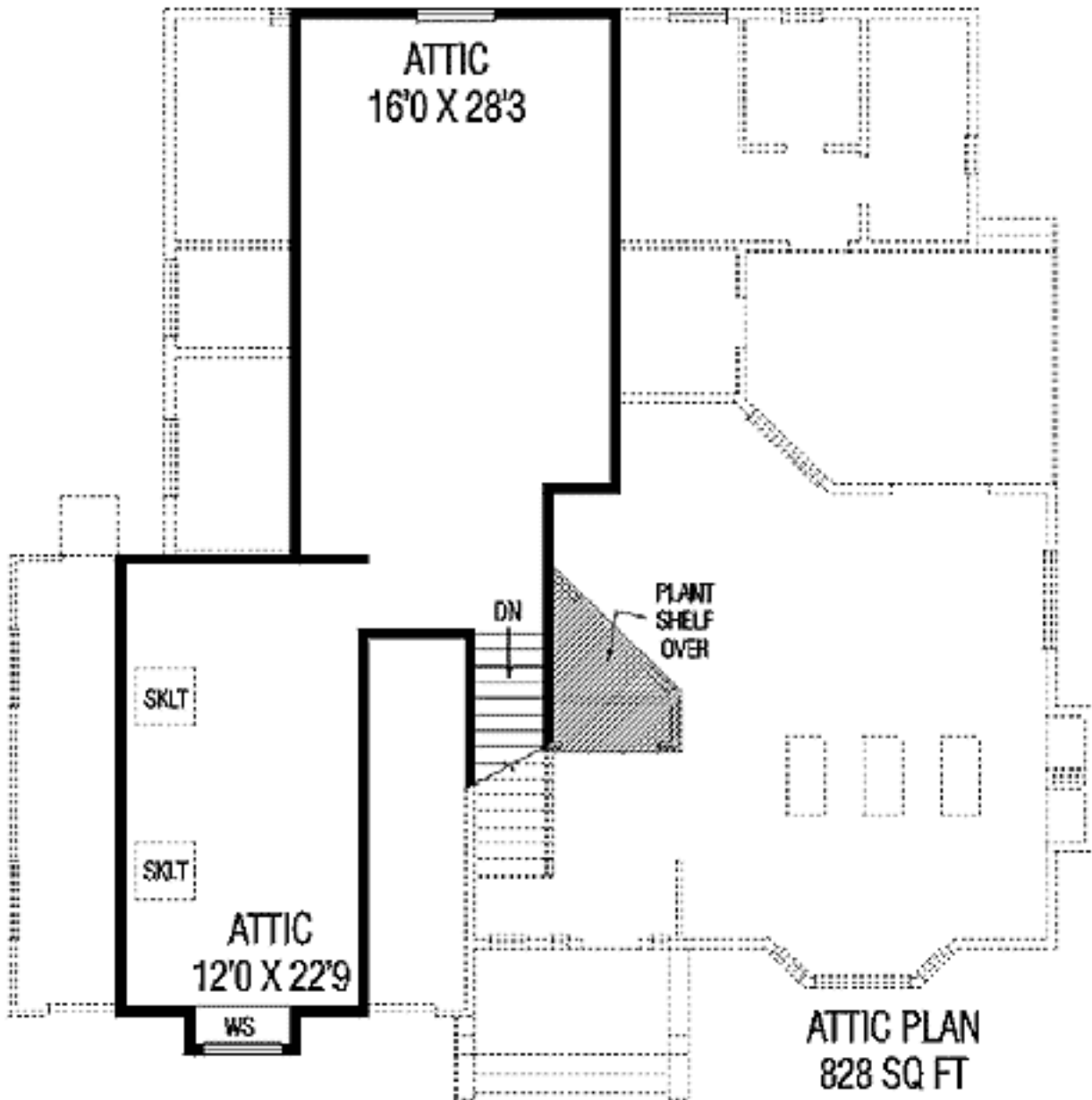

Rear View

