

Architectural Designs ...selling quality house plans for over 30 years.

Plan W59005ND: Commanding Views



House plans are Copyright © 2009 by our architects and designers.

- An eight-foot deep deck wraps around this spectacular log home design and gives shelter to the patios below.
- The Great room includes a fireplace and French doors to the sun deck as well as a bay window sitting area.
- A long eat-at bar in the kitchen can also serve as a buffet while entertaining in the adjoining dining room.
- The well-planned master suite has a double vanity area and separate bathroom.
- The upper level has two large bedrooms, one with French door entry and a loft area for use as an office/study, retreat, or play area.
- Ceilings: 8' standard.
- Foundation: Basement, Crawl Space, Daylight Basement. Please specify your preference when ordering.

Style: Log, Mountain

Total Living Area: 2137

Main Flr.: 1556

2nd Flr.: 581

Total Square Feet: 2,137 sq. ft.

Bedrooms: 3

Full Bathrooms: 2

Half Bathrooms: 1

Width: 54'

Depth: 52'

Maximum Ridge Height: 32'

Exterior Walls: Log

Ceiling Height:

 Main Floor: 8'

Standard Foundations: Crawl

Alternate Foundations: Walkout (\$250), Basement (\$250)

Special Features: PDF, 1st Floor Master Suite

One Set	Five Sets	Eight Sets	Reproducible	PDF File	CAD
\$575	\$660	\$695	\$880	\$880	\$1,500

Main Level

54'-0"

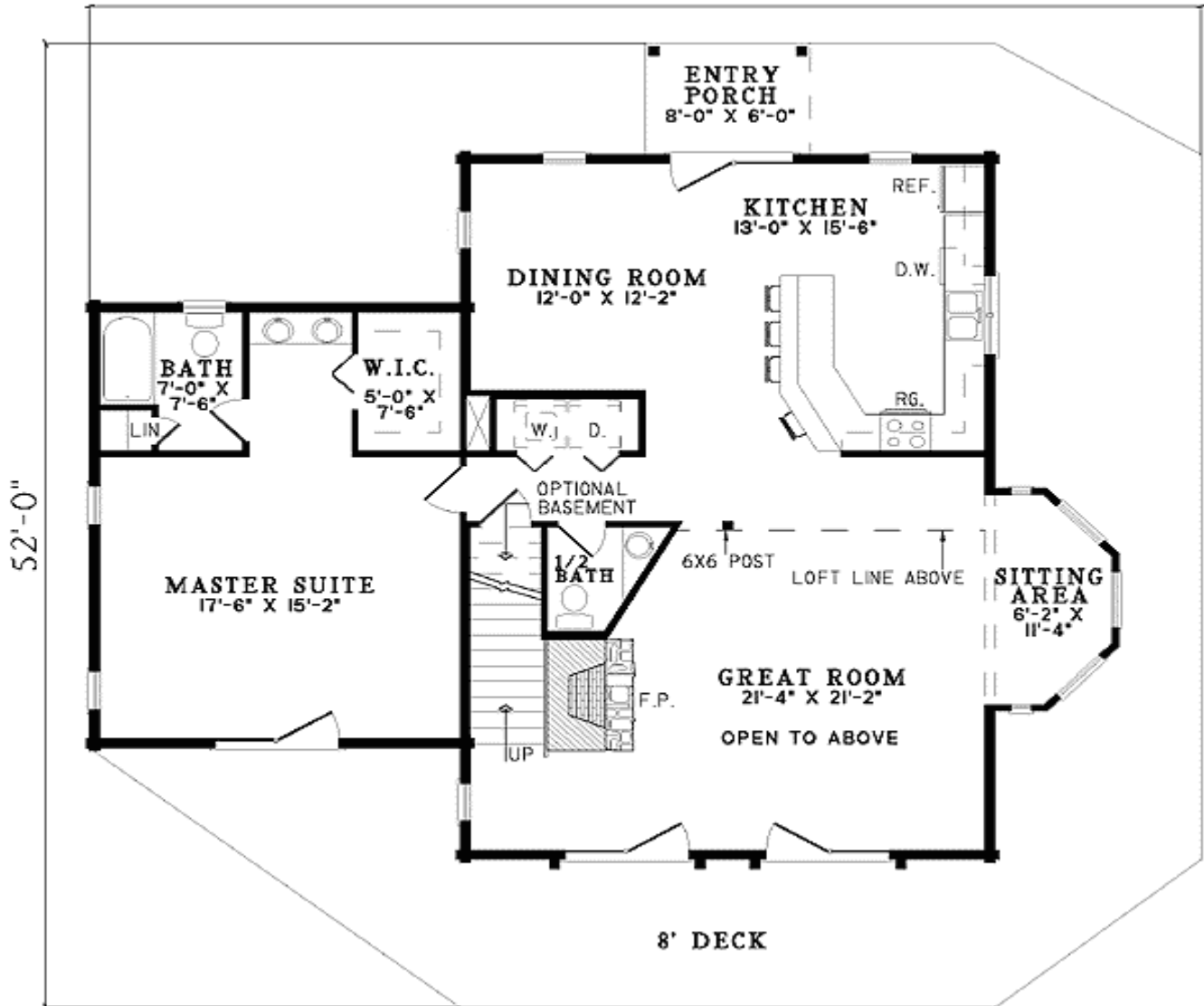

2nd Level

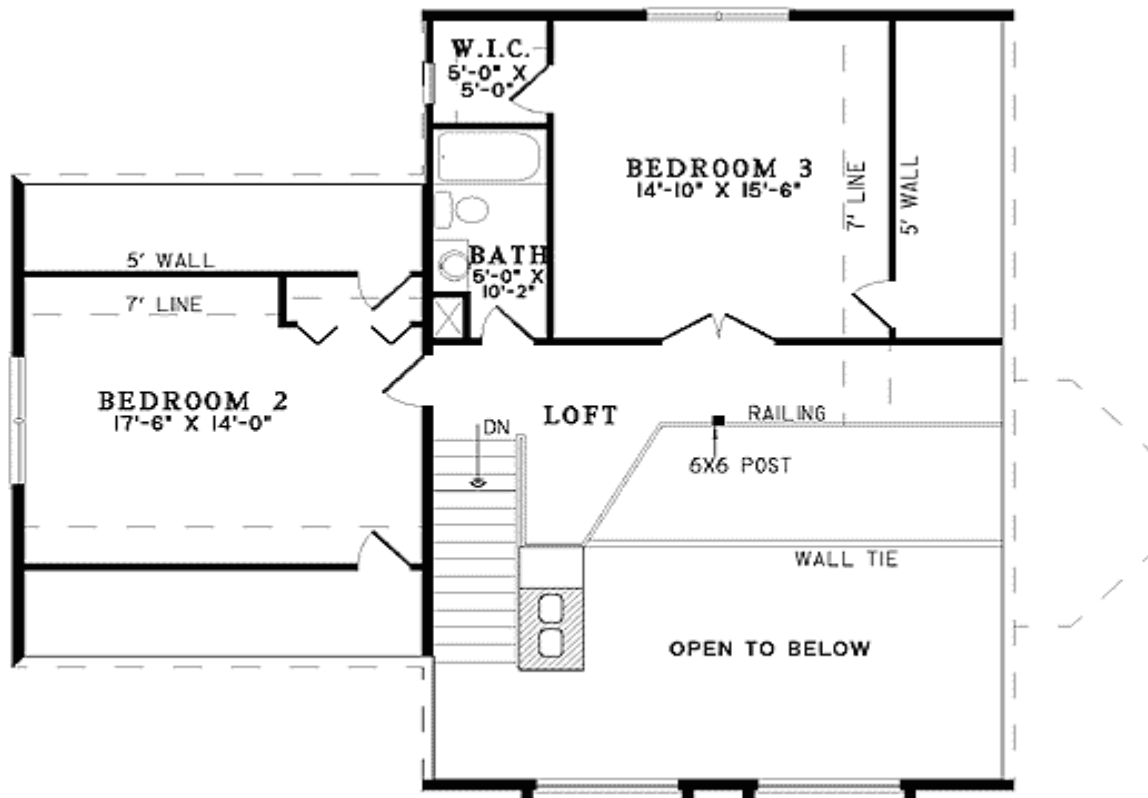

Sides/Rear

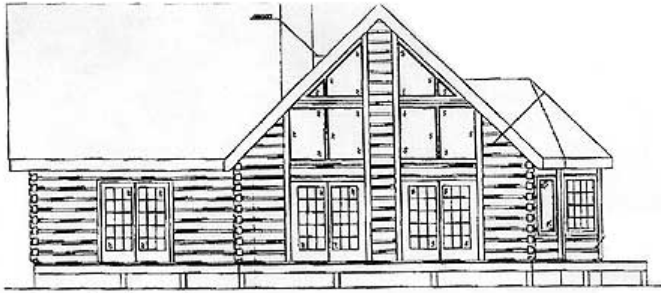

Front elevation

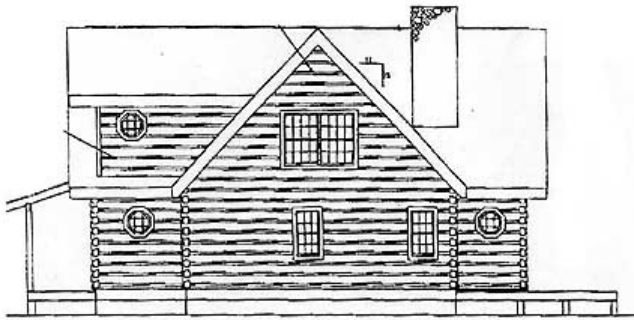

Left elevation

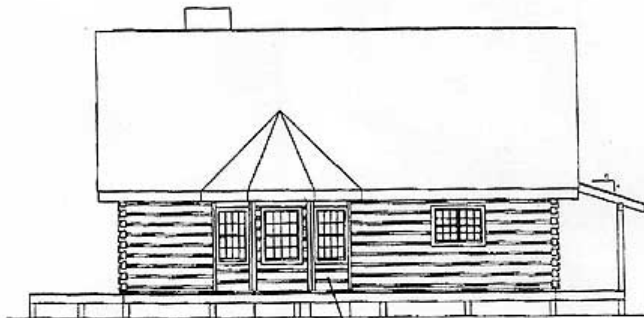

Right elevation



Rear elevation