

Plan W6966AM: Modern Prairie-Style Home Plan



House plans are Copyright © 2009 by our architects and designers.

- From its horizontal board-and-batten siding and open floor plan, to its broad overhanging eaves and low-pitched roof line, this home pays tribute to Prairie-style architecture. True to Frank Lloyd Wright's style, the home plan includes a variety of spaces for owners to customize.
- A bookcase in Bedroom 2, a wall of built-ins in the den, a media center in the great room, a phone center in the breakfast nook, and a media cabinet and a wet bar in the lower-level games room.
- Further emulating the style, the kitchen, the breakfast nook, and the great room form a single large room in the center of the home keeping family members connected while they work and relax. Two main-level bedrooms are privately located in a wing behind the garage and separated by a hallway.
- The option for a finished basement nearly doubles the square footage of the home and provides two additional bedrooms with walk-in closets, an additional bath, as well as a spacious games room and wet bar area.
- Related Plan: For a Craftsman exterior, see house plan 6941AM.

Style: Contemporary, Luxury, Prairie Style, Premium Collection

Total Living Area: 3682

Main Flr.: 2192

Lower Level: 1490

Total Square Feet: 4,134 sq. ft.

Attached Garage: 3 Car, 452 sq. ft.

Bedrooms: 4

Full Bathrooms: 4

Width: 65'

Depth: 58'

Maximum Ridge Height: 17'

Exterior Walls: 2x6

Ceiling Height:

Main Floor: 9'

Other: 10' Great Room, Nook, Dining, Den & MBR; 12' Foyer

Standard Foundations: Walkout

Special Features: Sloping Lot, CAD Available, Photo Gallery, 1st Floor Master Suite, PDF, Den-Office-Library-Study

One Set	Five Sets	Eight Sets	Reproducible	PDF File	CAD
\$750	\$825	\$950	\$1,300	\$1,300	\$2,000

Main Level

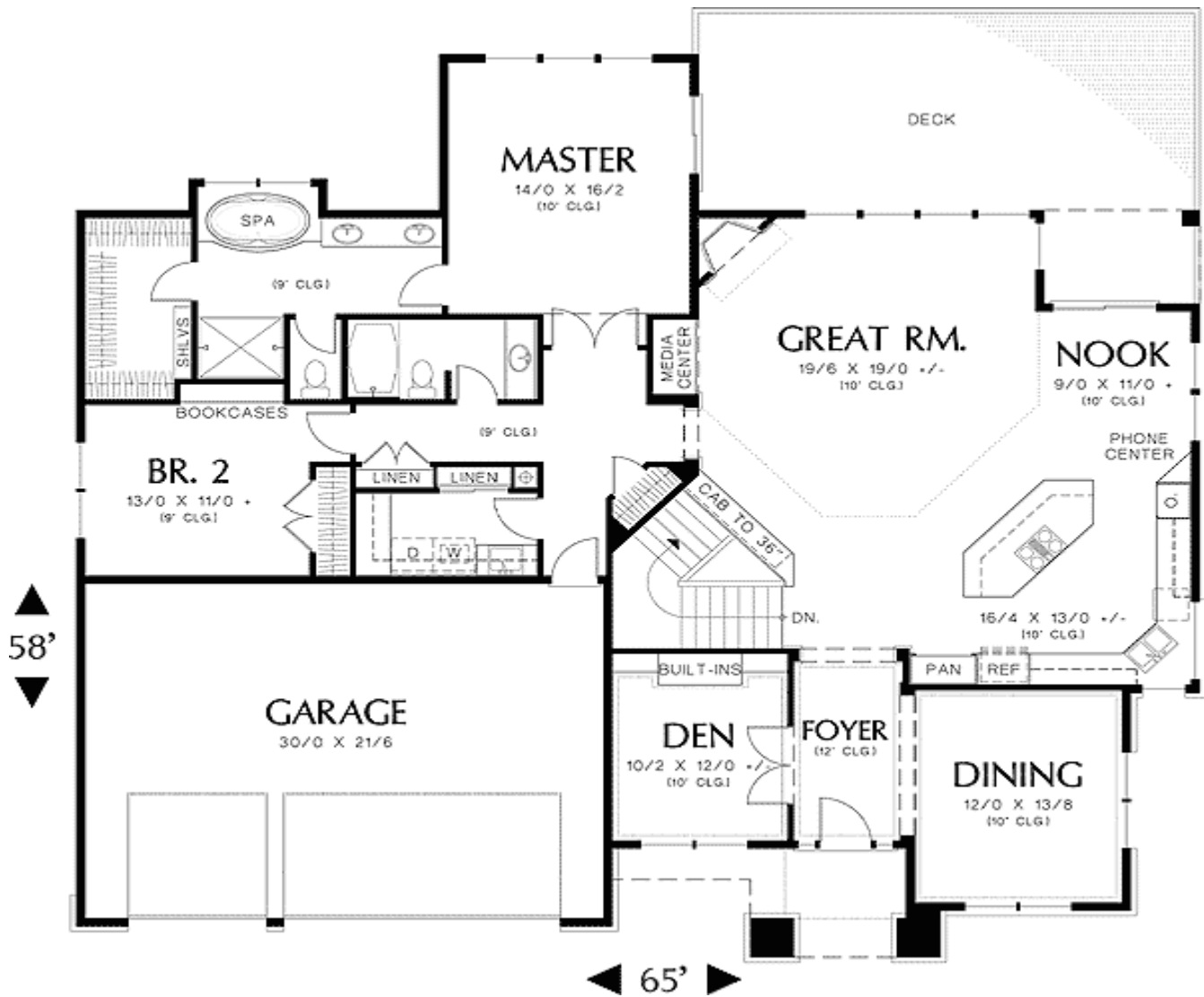

Lower Level

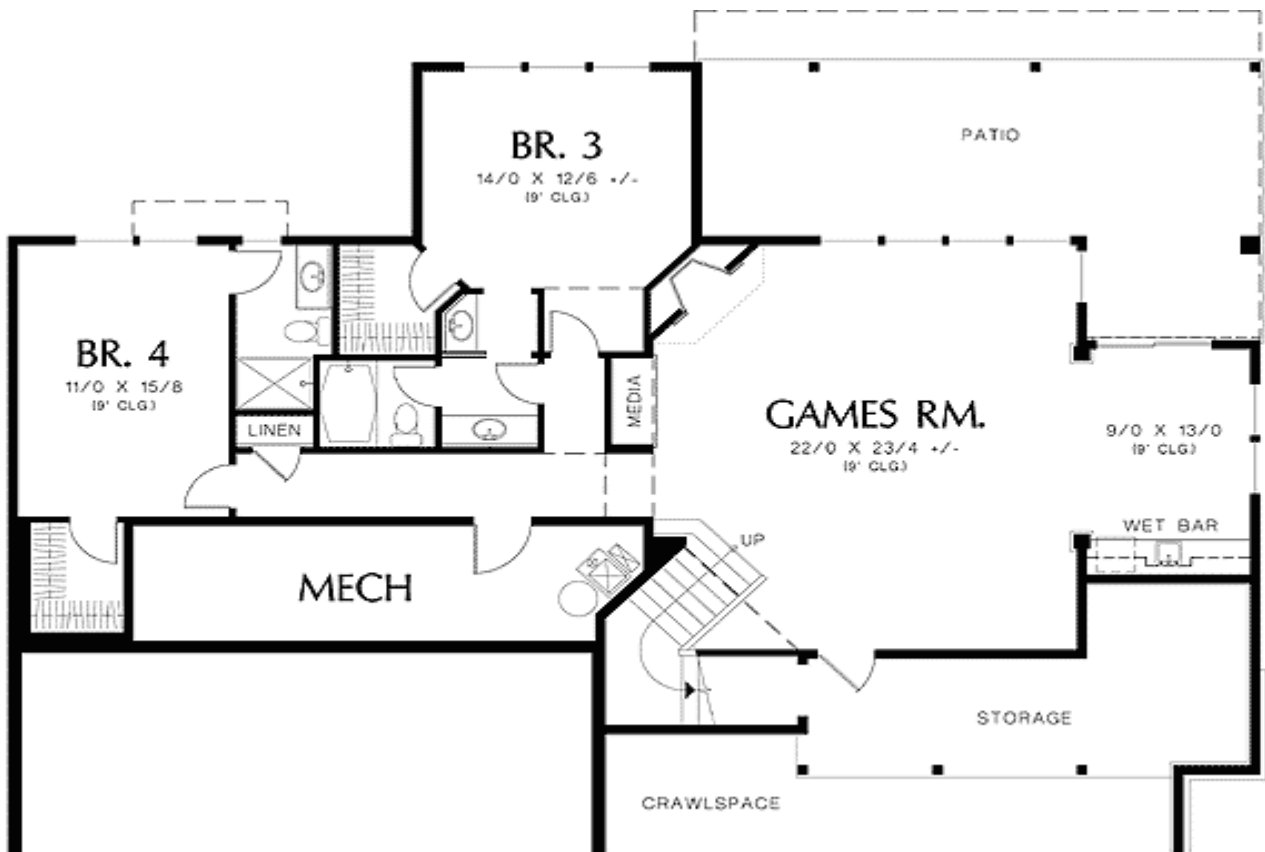

Elevation #2



Rear View



Great Room



Great Rm Vw2



Kitchen



Nook



Master BR



Master Bath



Bedroom #2

