

Architectural Designs ...selling quality house plans for over 30 years.

Plan W24086BG: Log Vacation Home Plan



House plans are Copyright © 2009 by our architects and designers.

- Foundations available: slab. Basement stairs on main floor plan are to illustrate suggested location of basement stairs if plan is to be built on a basement foundation.

Style: Log

Total Living Area: 1659

Main Flr.: 1207

2nd Flr.: 452

Total Square Feet: 1,659 sq. ft.

Bedrooms: 3

Full Bathrooms: 2

Width: 43'

Depth: 52'6"

Maximum Ridge Height: 29'4

Exterior Walls: 2x6

Ceiling Height:

Main Floor: 9'

Standard Foundations: Slab, Basement

Special Features: PDF, Photo Gallery, Narrow Lot, CAD Available, Jack & Jill Bath

Five Sets
\$975

Reproducible
\$1,240

PDF File
\$1,240

CAD
\$1,490

Main Level

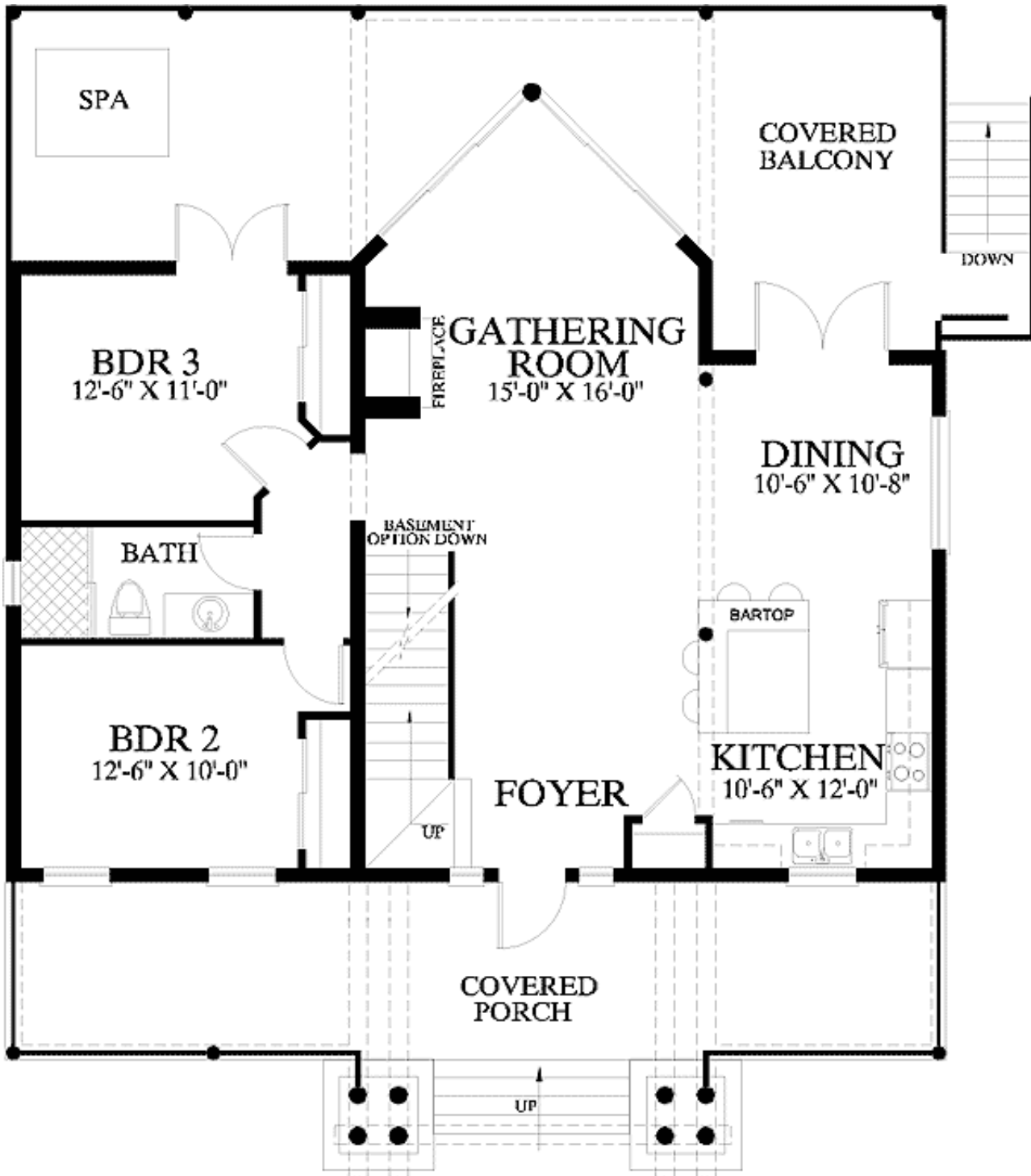

2nd Level

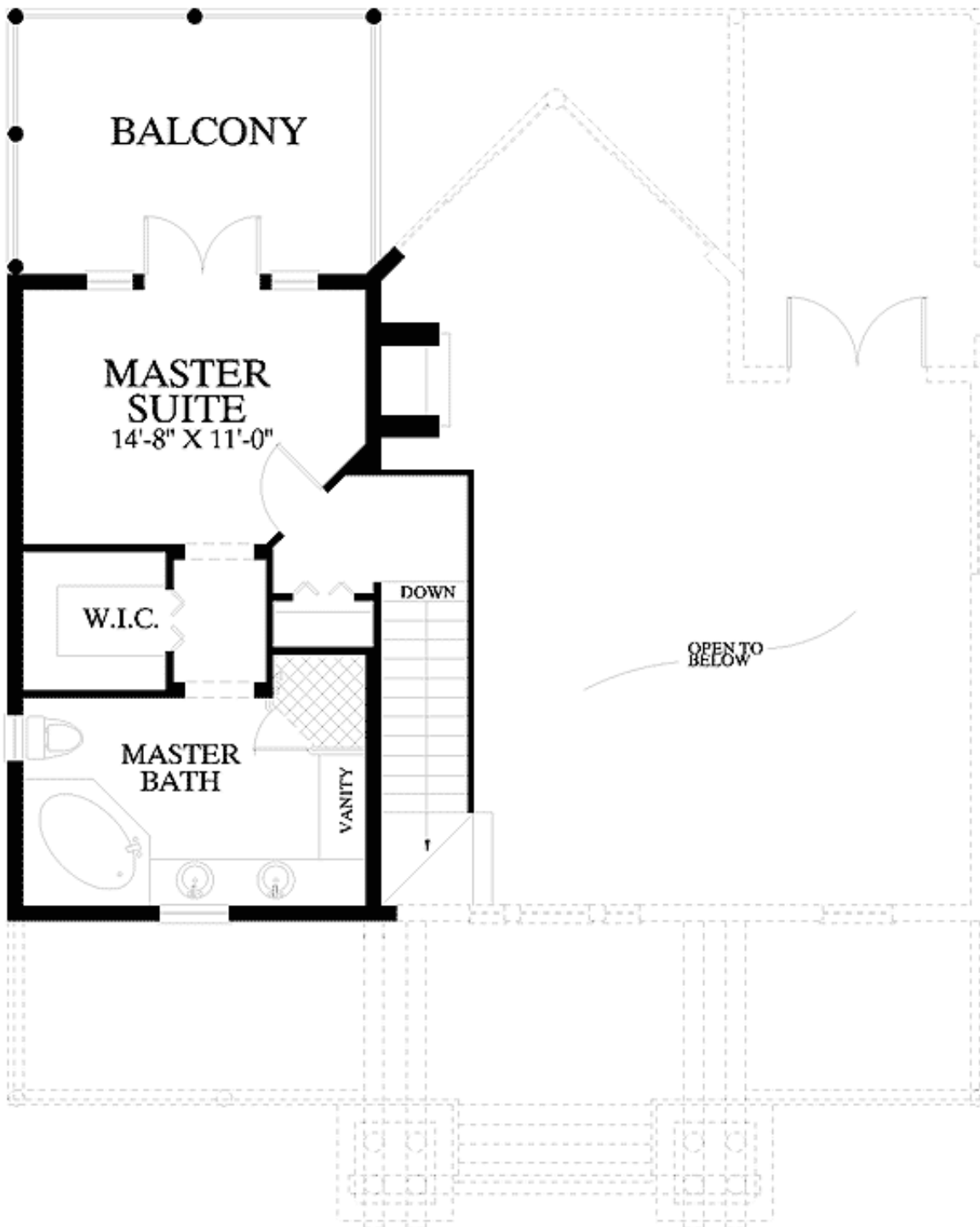

Elevation #2



Rear View



Architectural Designs ...selling quality house plans for over 30 years.

Interior



Bedroom #1

