

Plan W9140GU: Low Country House Plan with Elevator



House plans are Copyright © 2009 by our architects and designers.

- This low country house plan features a two-story entry with adjacent formal dining room.
- The open great room has a vaulted ceiling to the balcony alcove.
- A spacious kitchen with large working island is open to the breakfast area with bar seating.
- The centrally-located family room with french sliders leads to roomy screened porch.
- A quiet first floor master bedroom with has a private bath and spacious walk-in closets.
- The 3-bay side-entry garage has a convenient elevator.
- Related Plan: Gain a second floor media room and a finished basement with house plan 9153GU.

Style: Low Country, Southern

Total Living Area: 2941

Main Flr.: 1865

2nd Flr.: 1073

Front Porch: 258 sq. ft.

Rear Porch: 236 sq. ft.

Deck: 133 sq. ft.

Total Square Feet: 5,405 sq. ft.

Attached Garage: 3 Car, 1,840 sq. ft.

Bedrooms: 4

Full Bathrooms: 3

Half Bathrooms: 1

Width: 46'

Depth: 59'

Maximum Ridge Height: 35'11"

Exterior Walls: 2x4

Ceiling Height:

Main Floor: 9'

2nd Floor: 8'

Other: 2-Story Foyer & Great Room; Tray Dining & MBR

Standard Foundations: Slab

Special Features: Narrow Lot, Butler Walk-in Pantry, Elevator, 1st Floor Master Suite, CAD Available, Photo Gallery, Drive Under Garage

One Set	Five Sets	Eight Sets	Reproducible	PDF File	CAD
\$650	\$700	\$740	\$850	\$850	\$1,700

Main Level

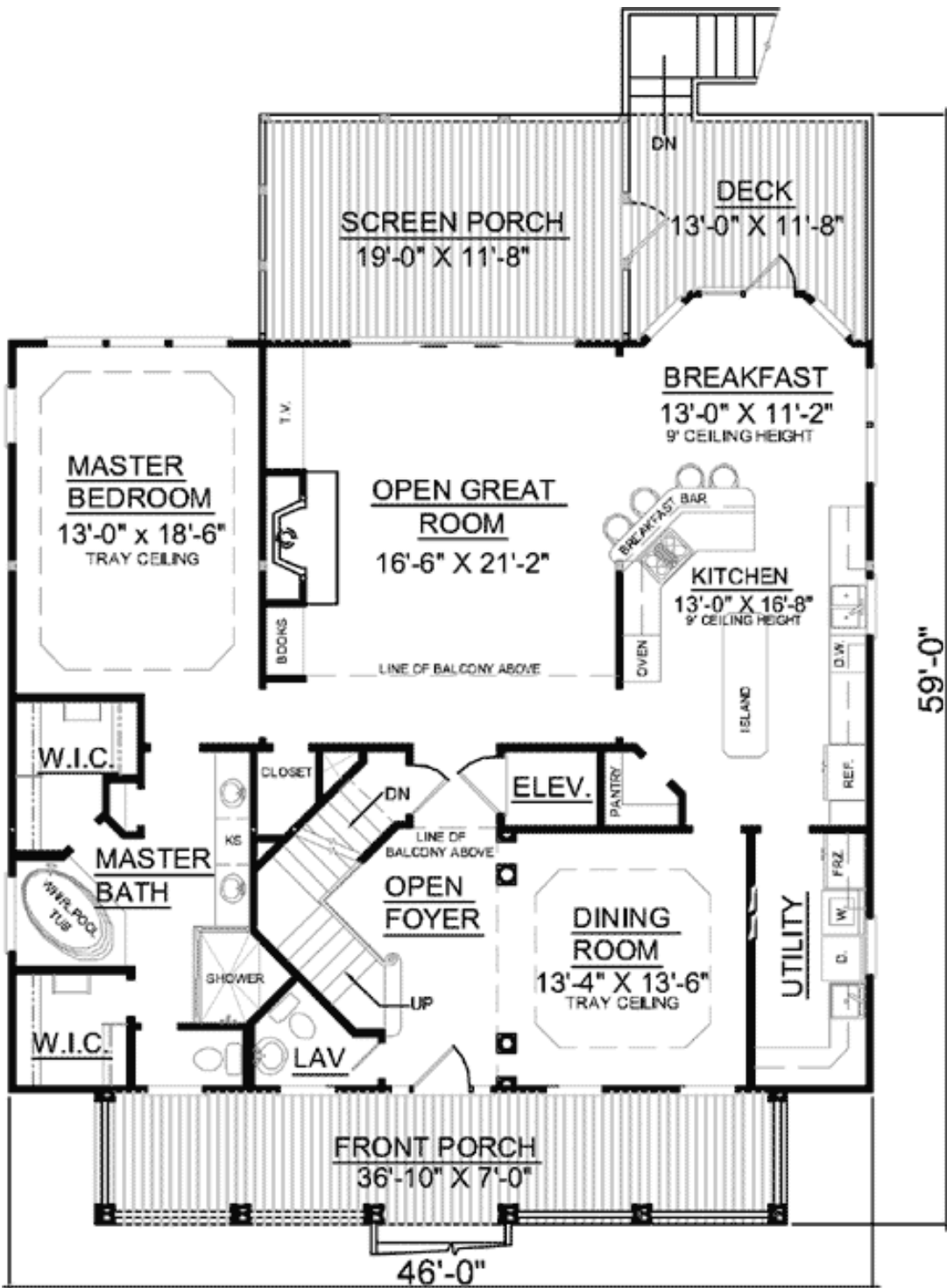

2nd Level

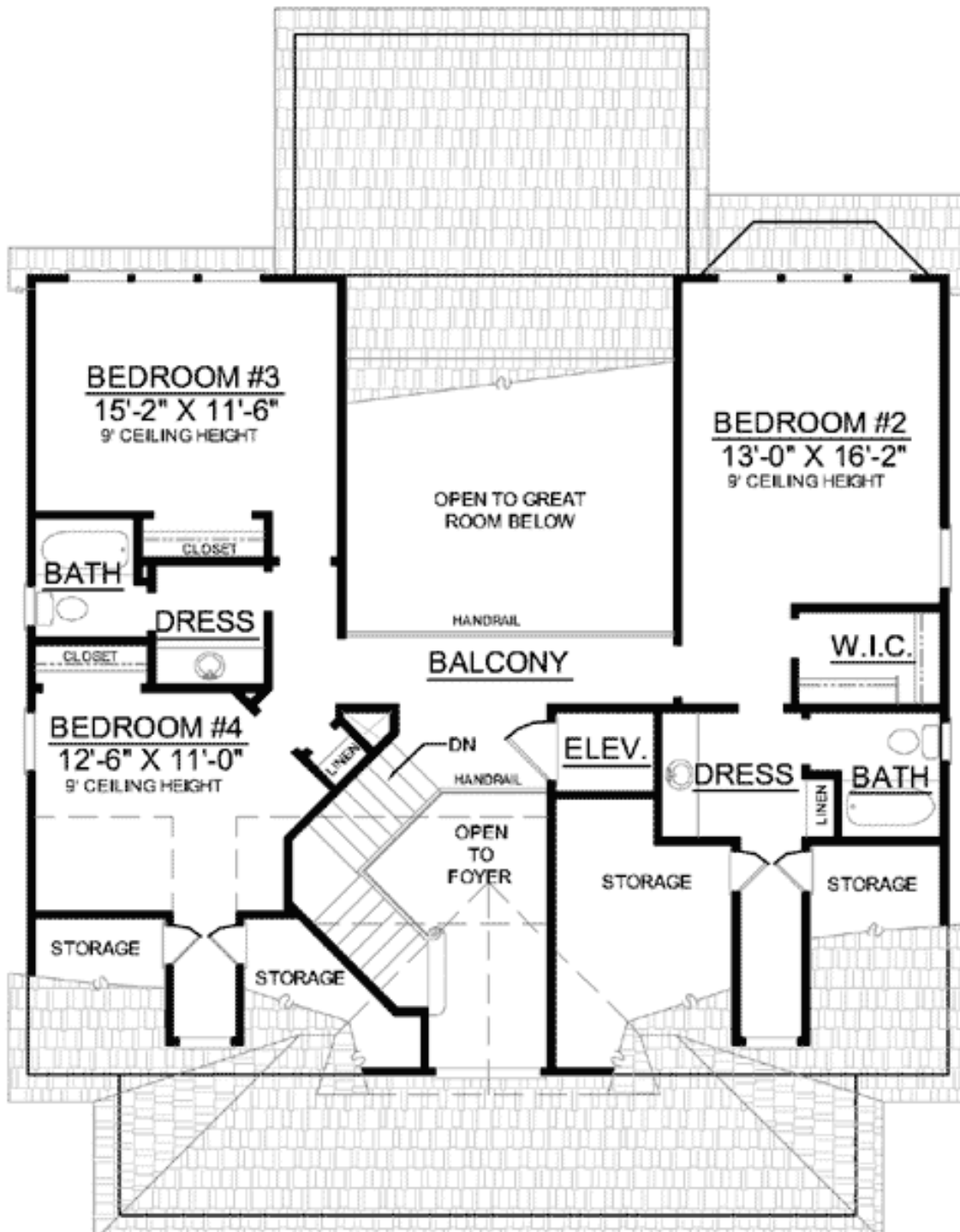

Lower Level

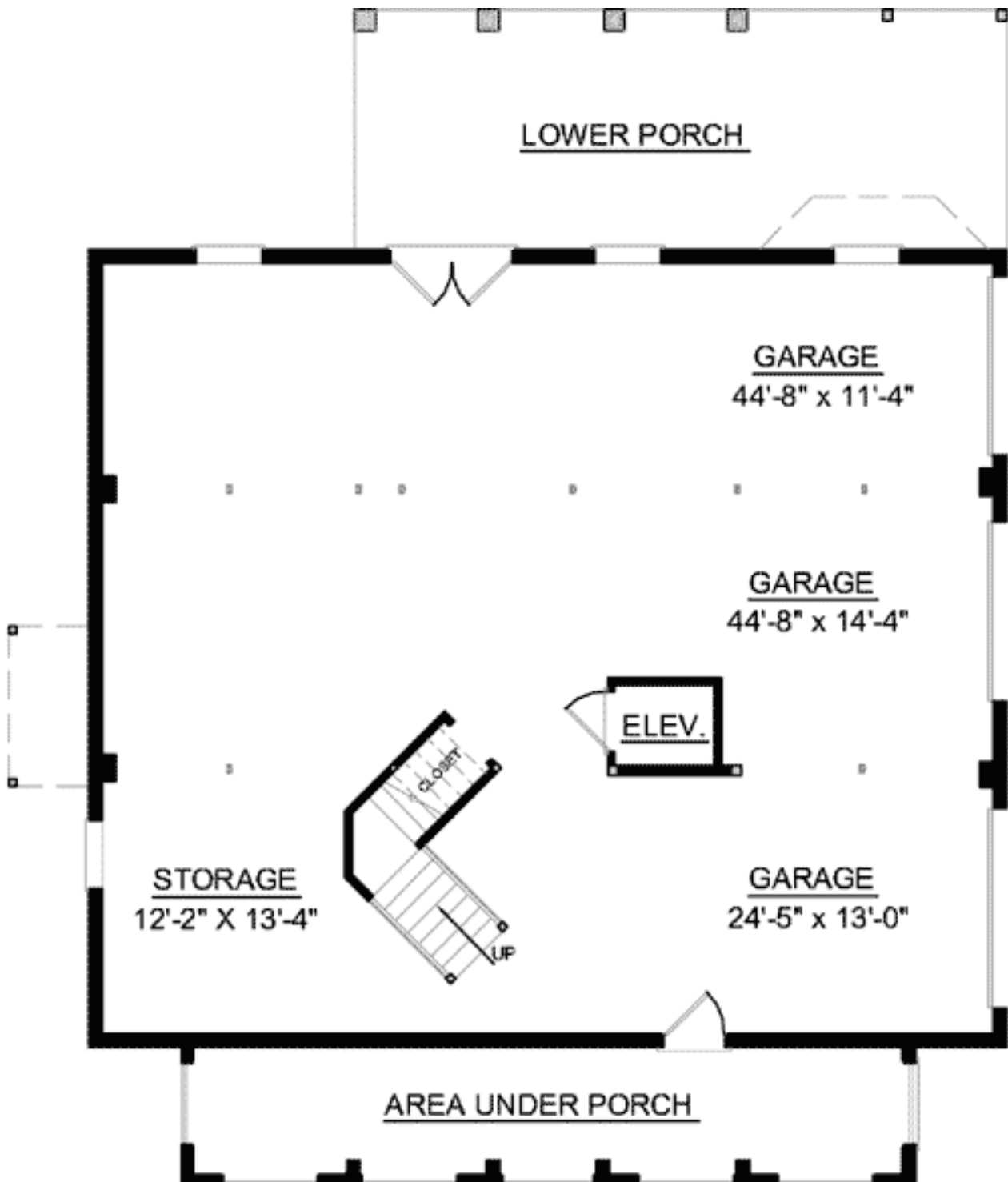

Rear View



Foyer



Great Rm Vw2



Dining Room



Kitchen



Kitchen Vw2



Nook



Porch

