

# Architectural Designs ...selling quality house plans for over 30 years.

Plan W35143GH



House plans are Copyright © 2009 by our architects and designers.

Style: Country, Metric, Mountain

Total Living Area: 2592

Main Flr.: 1296

2nd Flr.: 1296

Basement Unfinished: 1,296 sq. ft.

Storage: 429 sq. ft.

Total Square Feet: 4,896 sq. ft.

Attached Garage: 2 Car, 579 sq. ft.

Bedrooms: 4

Full Bathrooms: 2

Half Bathrooms: 1

Width: 41'4"

Depth: 37'

Maximum Ridge Height: 30'1"

Exterior Walls: ICF

Ceiling Height:

Main Floor: 8'

2nd Floor: 8'

Other: 9'6" Garage; 13'8" Basement Storage

Standard Foundations: Walkout

Special Features: PDF, Narrow Lot, CAD Available, Sloping Lot, Drive Under Garage, MBR Sitting Area

Five Sets  
\$725

Eight Sets  
\$820

Reproducible  
\$750

PDF File  
\$900

CAD  
\$900

Main Level

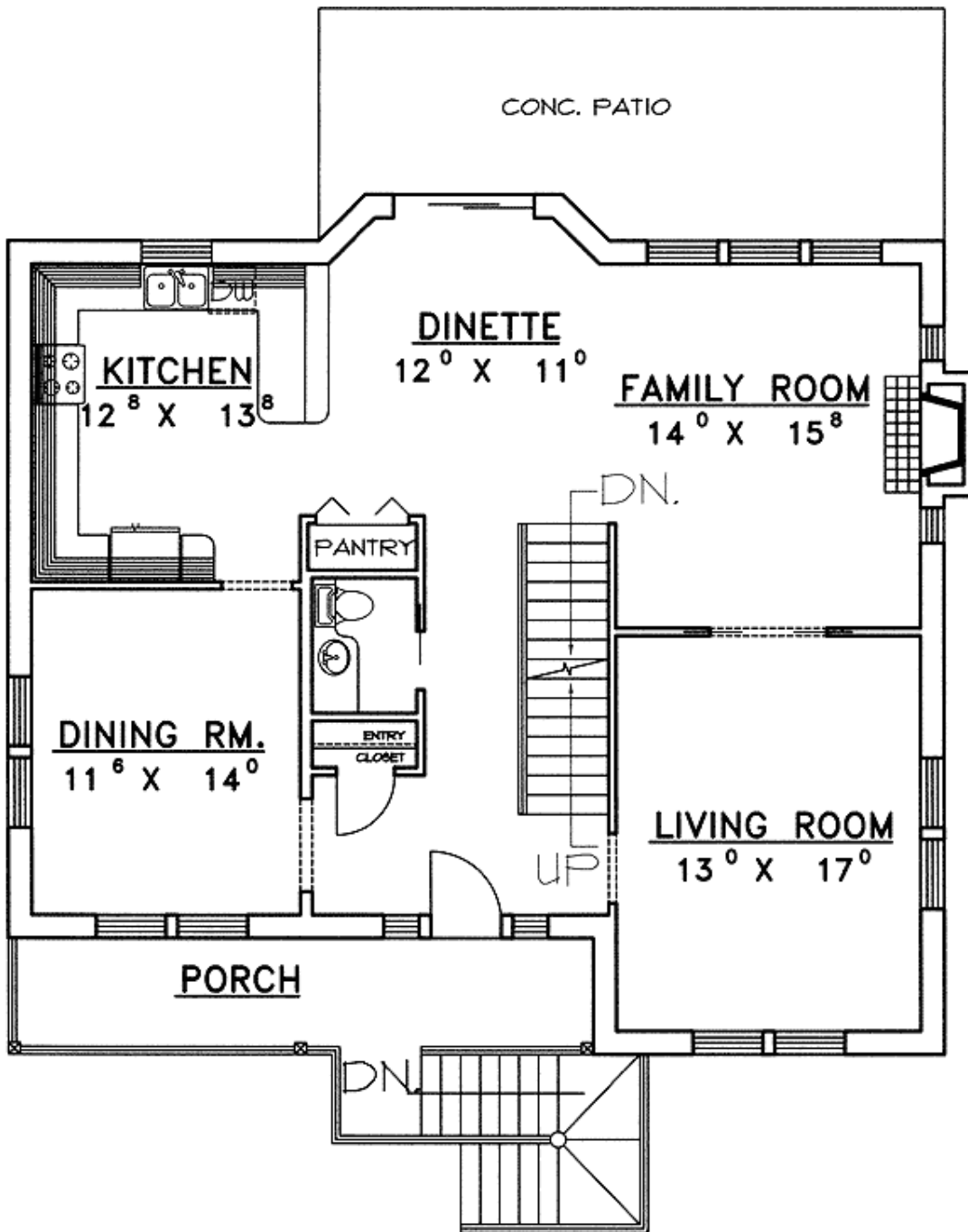

MAIN FLOOR PLAN

2nd Level

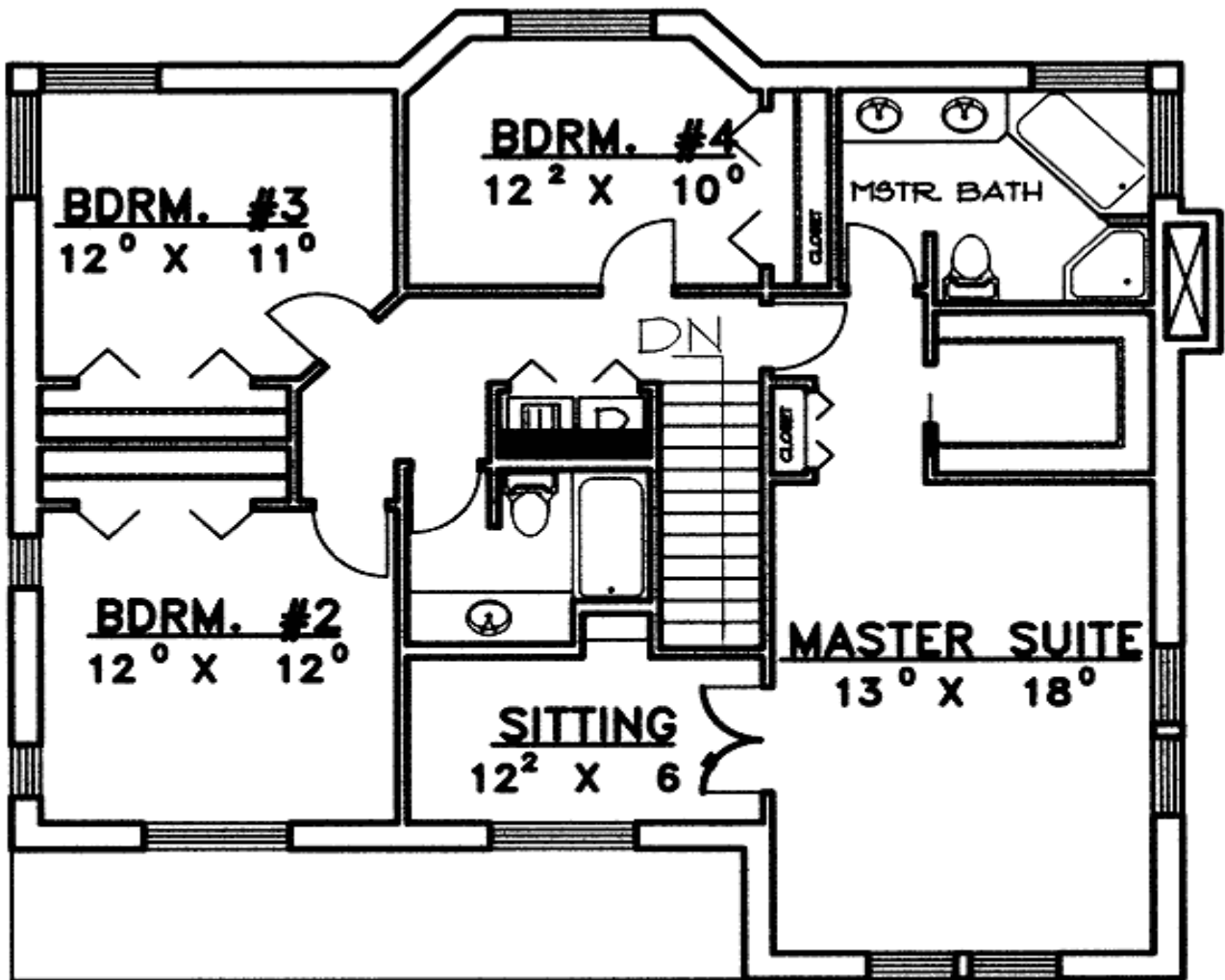

UPPER FLOOR PLAN

Lower Level

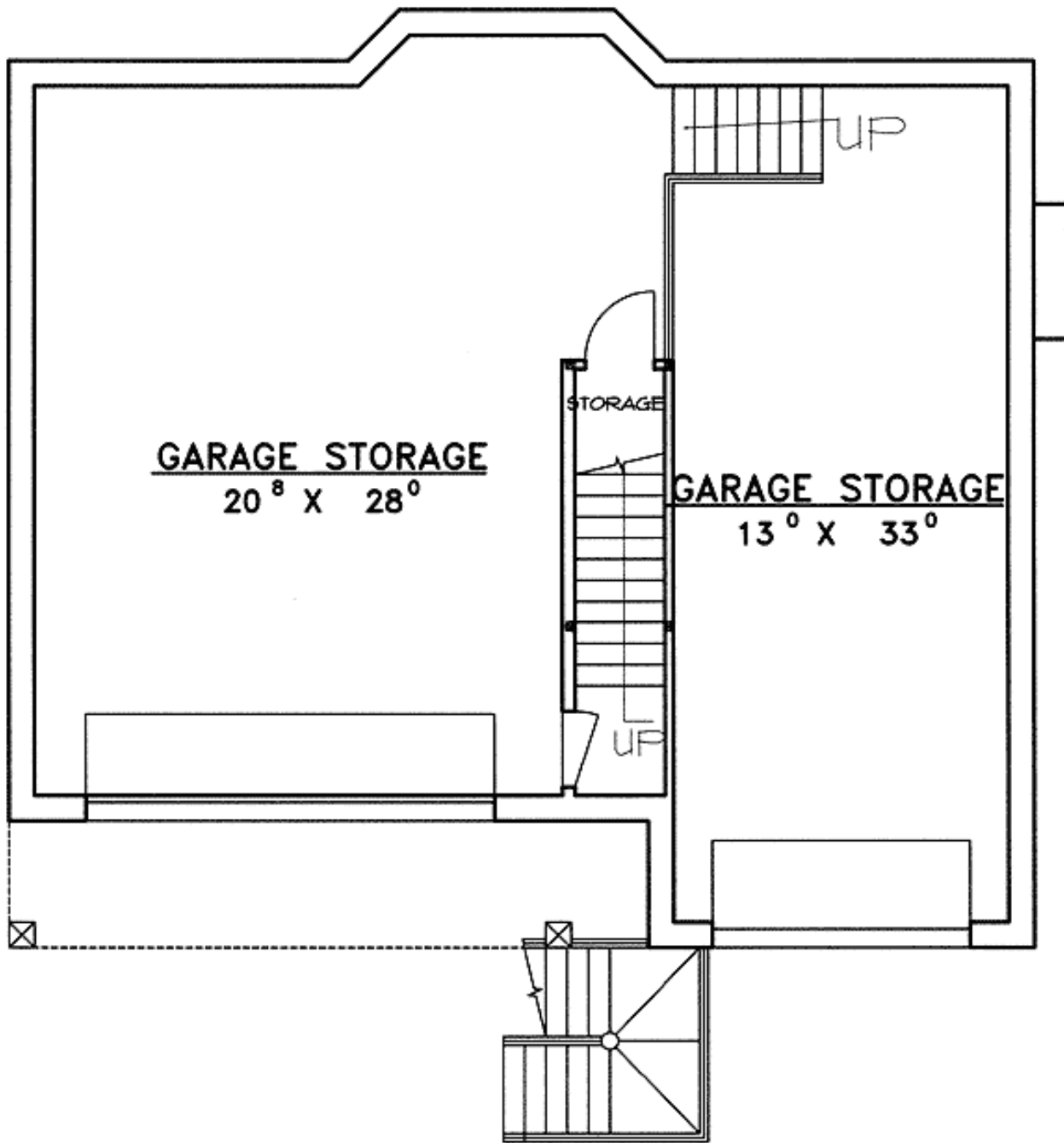

GARAGE / BASEMENT FLOOR PLAN