

Architectural Designs ...selling quality house plans for over 30 years.

Plan W81027W: Gothic Victorian Style House Plan



House plans are Copyright © 2009 by our architects and designers.

- Reminiscent of the Gothic Victorian style of the mid-19th Century, this delightfully detailed, three-story house plan has a wraparound veranda for summertime relaxing.
- A grand reception hall welcomes visitors and displays an elegant staircase. The parlor and family room, each with a fireplace, provide excellent formal and informal living facilities.
- The well-planned kitchen is only a couple of steps from the dining and breakfast rooms. Access to the rear terrace is provided through the family room or the breakfast room.
- The second floor has four bedrooms and two baths plus a sewing room or a study. The third floor houses an additional bedroom or a studio with a half bath, as well as a playroom--a real bonus of livability.

Style: Country, Farmhouse, Victorian

Total Living Area: 3565

Main Flr.: 1599

2nd Flr.: 1055

3rd Flr.: 911

Total Square Feet: 4,109 sq. ft.

Attached Garage: 2 Car, 544 sq. ft.

Bedrooms: 5

Full Bathrooms: 2

Half Bathrooms: 2

Width: 88'

Depth: 42'

Maximum Ridge Height: 34'

Exterior Walls: 2x4

Ceiling Height:

Standard Foundations: Basement

Special Features: PDF, Corner Lot, Wrap Around Porch

One Set
\$785

Five Sets
\$845

Eight Sets
\$910

Reproducible
\$1,145

PDF File
\$1,145

Main Level

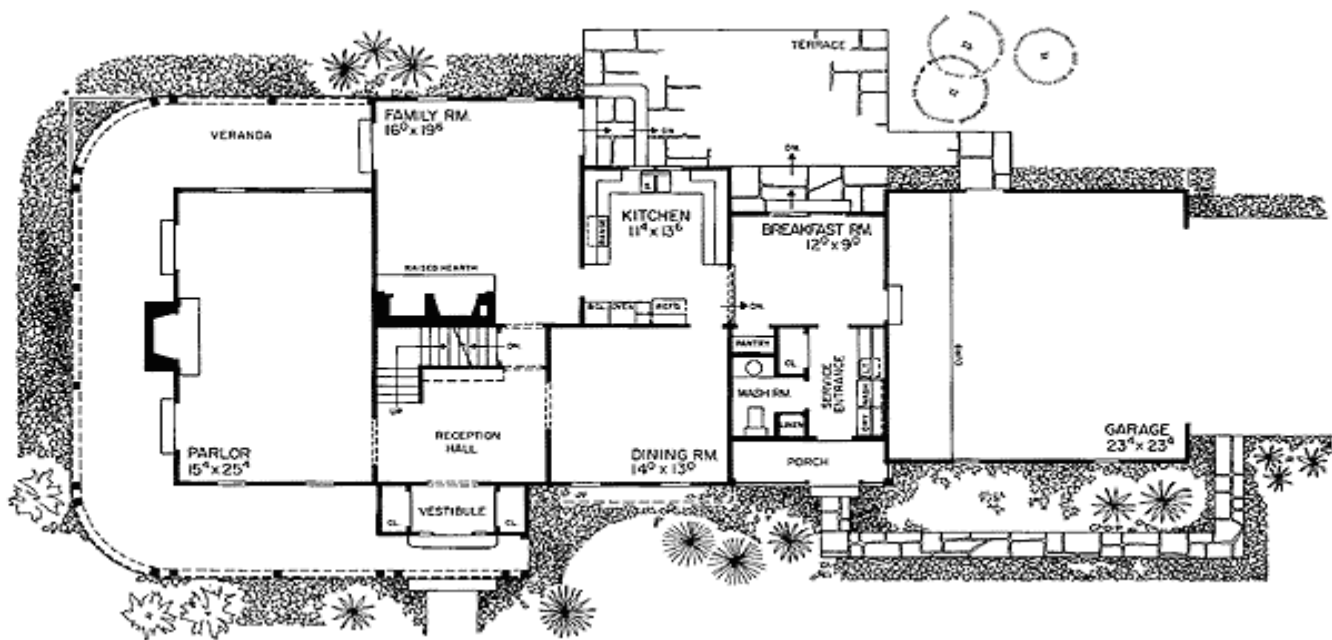

2nd Level



Third Floor

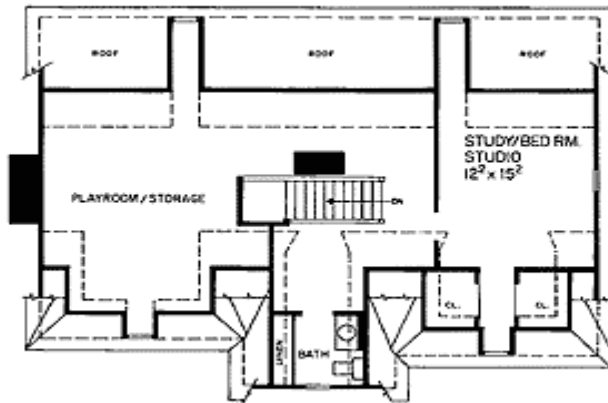

Rear View

