

## Plan W5900ND: French-Style Split-Bedroom House Plan



House plans are Copyright © 2009 by our architects and designers.

- Drawing on French tradition, this handsome dwelling features arched windows and hipped roofs on its brick-faced exterior.
- Inside, a 10-foot ceiling in the entrance foyer and the great room gives a sense of spaciousness. The great room opens to the kitchen with its central eating island. The adjacent dining room has a 9-foot boxed ceiling.
- The split-bedroom layout offers privacy to everyone in the family. Opening directly to the covered porch in back, the master suite boasts a 9-foot tray ceiling and twin walk-in closets in the bedroom, and glass blocks over a spa tub in the pampering bath.
- On the other side of the house, two bedrooms lie on either side of the other full bath. If used as a study, the fourth bedroom can open to the foyer.
- All ceilings are 8 feet except where otherwise indicated.
- Related Plans: For alternate versions, see these house plans - 59133ND also in brick; 59413ND, 59799ND and 59248ND in siding.

Style: Country, European, Traditional

Total Living Area: 2107

Main Flr.: 2107

Porch, Combined: 408 sq. ft.

Total Square Feet: 2,942 sq. ft.

Attached Garage: 2 Car, 427 sq. ft.

Bedrooms: 4

Full Bathrooms: 2

Half Bathrooms: 1

Width: 64'8"

Depth: 62'1"

Maximum Ridge Height: 21'2"

Exterior Walls: 2x4

Ceiling Height:

Main Floor: 8'

Other: 10' Great Room & Foyer; 9' MBR

Standard Foundations: Slab, Crawl

Alternate Foundations: Walkout (\$250), Basement (\$250)

Special Features: Sloping Lot, PDF, Photo Gallery, CAD Available, 1st Floor Master Suite

One Set	Five Sets	Eight Sets	Reproducible	PDF File	CAD
\$605	\$710	\$750	\$970	\$970	\$1,650

## Main Level

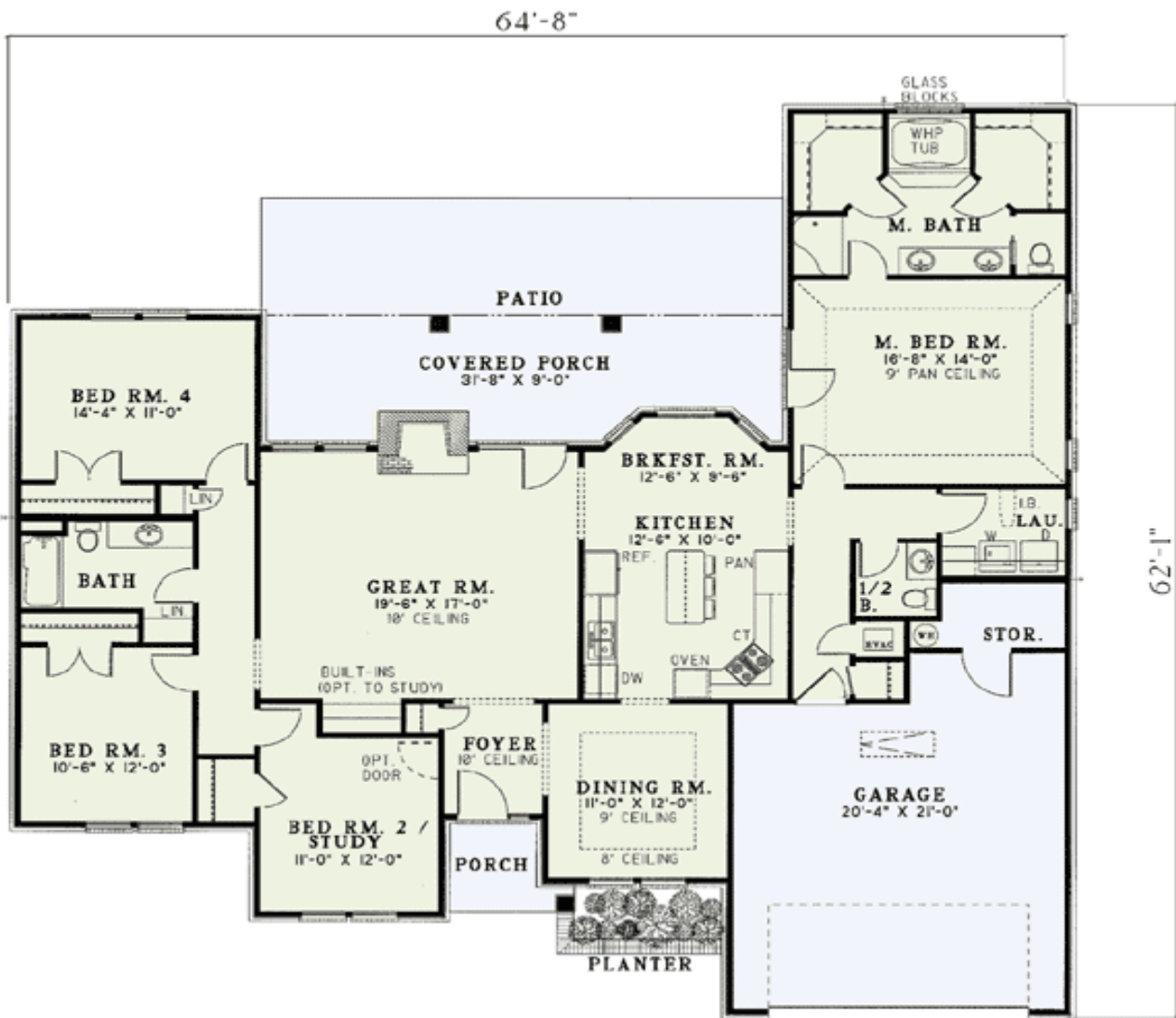

# Architectural Designs ...selling quality house plans for over 30 years.

Photo



Elevation #2



Left Side

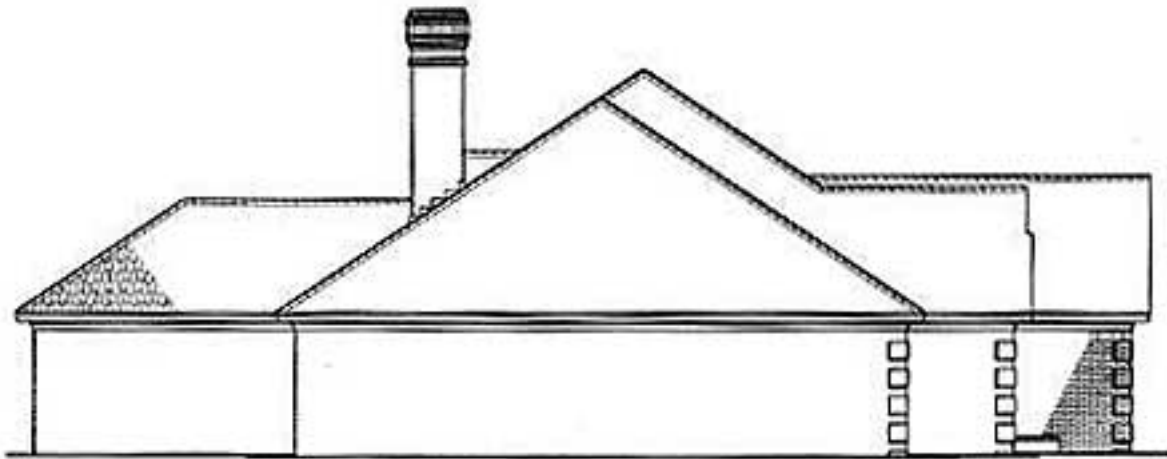

Right Side

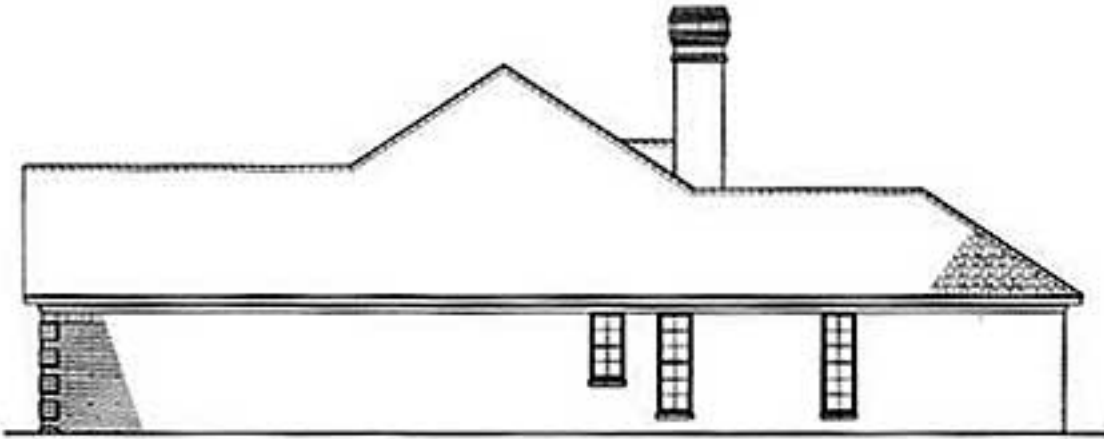

Rear View

