

Architectural Designs ...selling quality house plans for over 30 years.

Plan W73194HS



House plans are Copyright © 2009 by our architects and designers.

Style: Northwest, Prairie Style

Total Living Area: 2528

Main Flr.: 1387

2nd Flr.: 1141

Basement Unfinished: 1,236 sq. ft.

Front Porch: 239 sq. ft.

Total Square Feet: 4,780 sq. ft.

Attached Garage: 3 Car, 777 sq. ft.

Bedrooms: 3

Full Bathrooms: 2

Half Bathrooms: 1

Width: 73'4"

Depth: 46'

Exterior Walls: 2x4

Ceiling Height:

Main Floor: 9'

2nd Floor: 8'

Other: Coffered Dining Room & MBR

Standard Foundations: Basement

Special Features: CAD Available, PDF, MBR Sitting Area, Butler Walk-in Pantry, In-Law Suite

One Set	Five Sets	Eight Sets	Reproducible	PDF File	CAD
\$695	\$747	\$813	\$972	\$972	\$1,540

Main Level

73'-4"

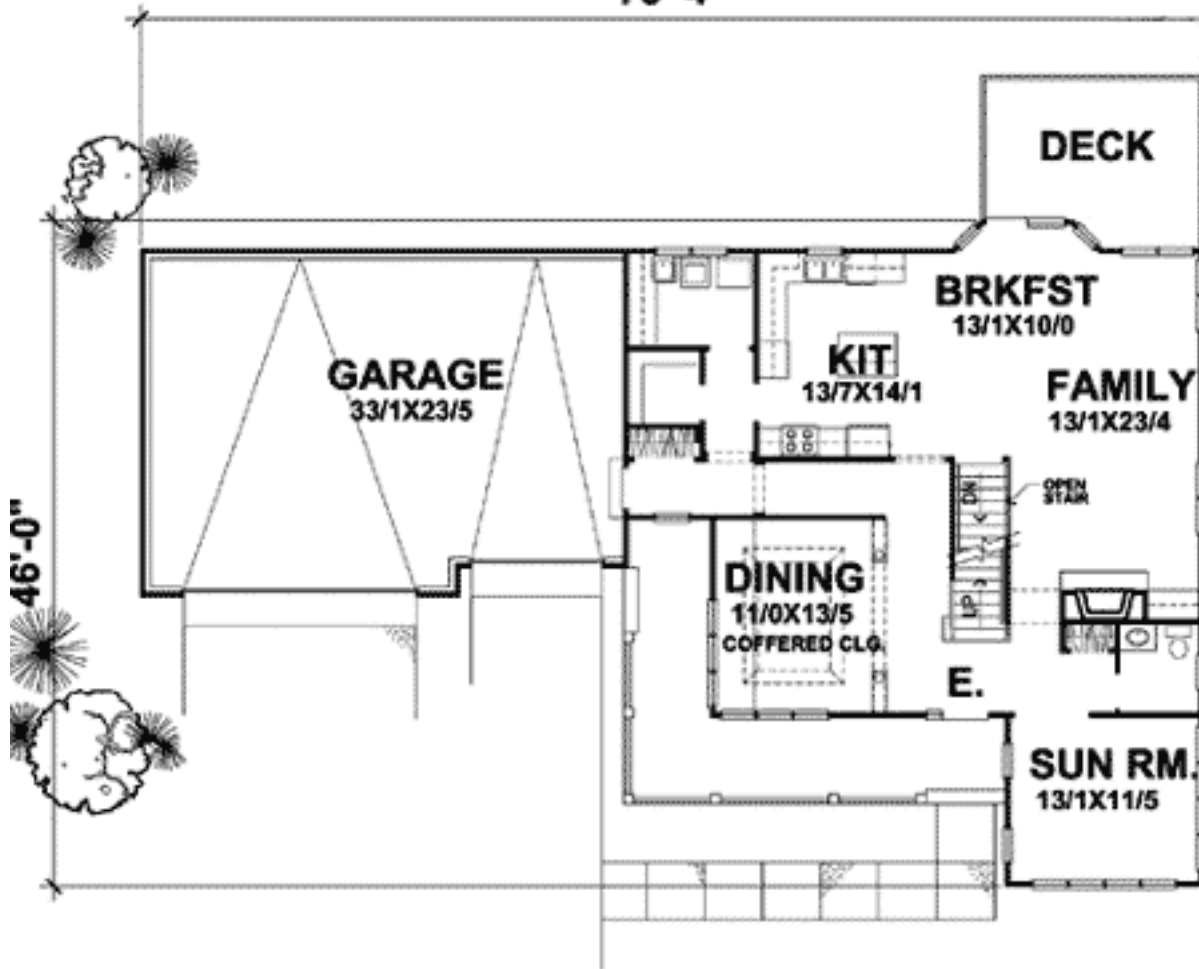

2nd Level

