

Plan W69002AM: Charming and Luxurious Craftsman Home Plan



House plans are Copyright © 2009 by our architects and designers.

- Charming dormers with brackets, a sprawling three-car garage, shake and stone siding, this Craftsman home plan extends a gracious and comfortable hand to all. The angled lines of the garage and the main home work together to expedite guest traffic flow from the motor court to the entry. A double-gable roof above the front door signals the home's entrance and provokes a desire to see the interior.
- Spreading out luxuriously from the large, rectangular foyer is the great room with a view to the back via a wall of windows. The dining room takes a smart and casual approach starting with its placement next to the kitchen. Sit-down dining is a sensory experience; guests and family are treated to the aromas of the evening meal and views of natural surroundings through glass doors on the back wall. At the same time they are surrounded by the elegance of the island cabinetry and the built-in hutch.
- Given a main-level master suite, homeowners can live entirely on one level if they wish. Located privately behind the garage, the master suite is a haven of comfort. Amenities there include a built-in TV cabinet, a backyard view, a spa tub and a roomy closet.
- The main body of the home (i.e. from the kitchen to the master bedroom) measures 76'.
- Related Plan: For an alternate version, see house plan 69065AM.

Style: Craftsman, Luxury, Northwest, Premium Collection

Total Living Area: 2907

Main Flr.: 2287

2nd Flr.: 620

Bonus: 581 sq. ft.

Total Square Feet: 4,340 sq. ft.

Attached Garage: 3 Car, 852 sq. ft.

Bedrooms: 3

Full Bathrooms: 2

Half Bathrooms: 1

Width: 99'

Depth: 66'

Maximum Ridge Height: 25'

Exterior Walls: 2x6

Ceiling Height:

Main Floor: 9'

2nd Floor: 8'

Other: 10' Foyer & Office; 9'6" Dining Room & Kitchen; 17' Vaulted Great Room

Standard Foundations: Crawl

Alternate Foundations: Slab (\$125), Basement (\$275)

Special Features: Photo Gallery, CAD Available, Bonus Room, PDF, 1st Floor Master Suite, Corner Lot, Den-Office-Library-Study

One Set	Five Sets	Eight Sets	Reproducible	PDF File	CAD
\$625	\$675	\$775	\$1,050	\$1,050	\$1,700

Main Level

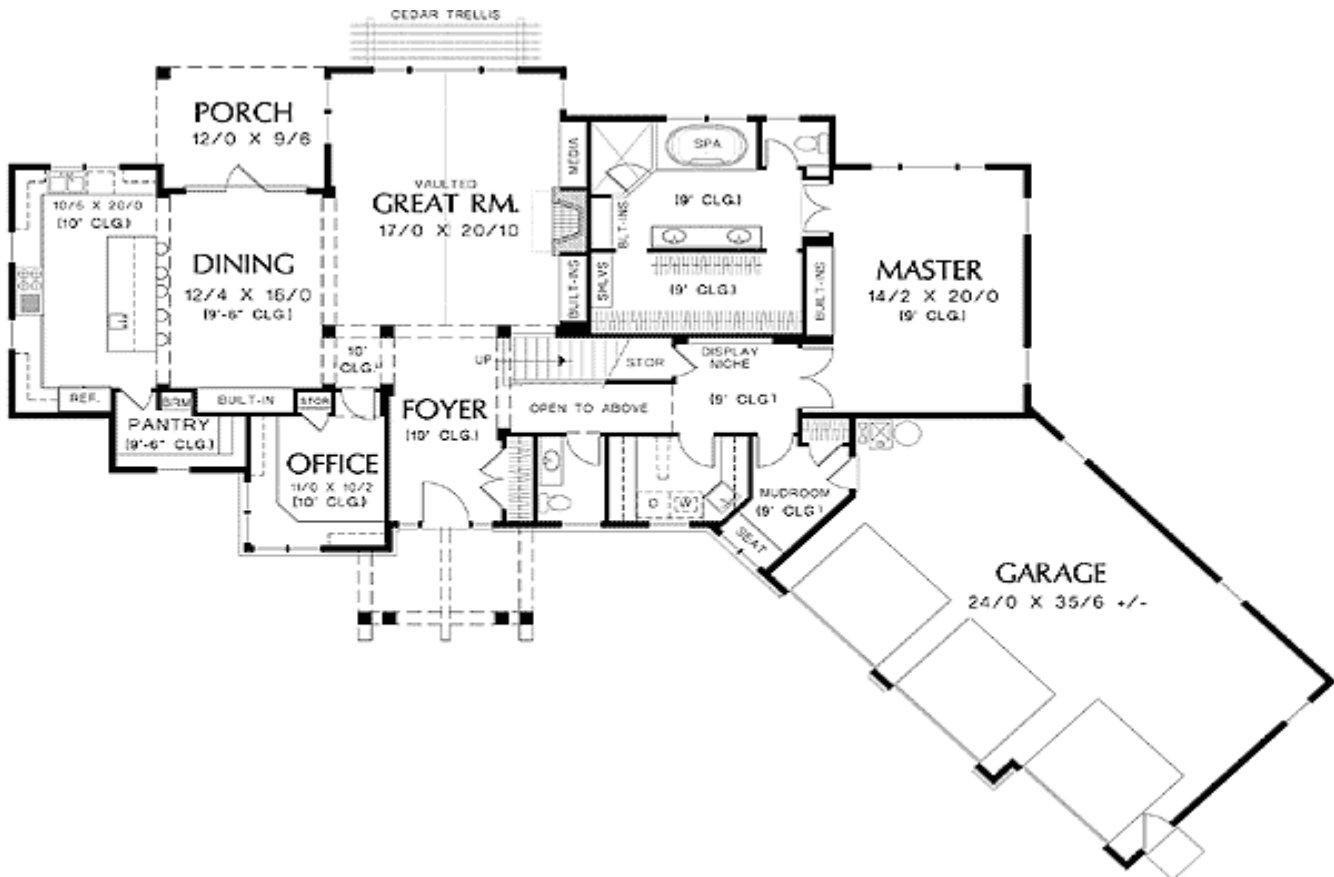

2nd Level

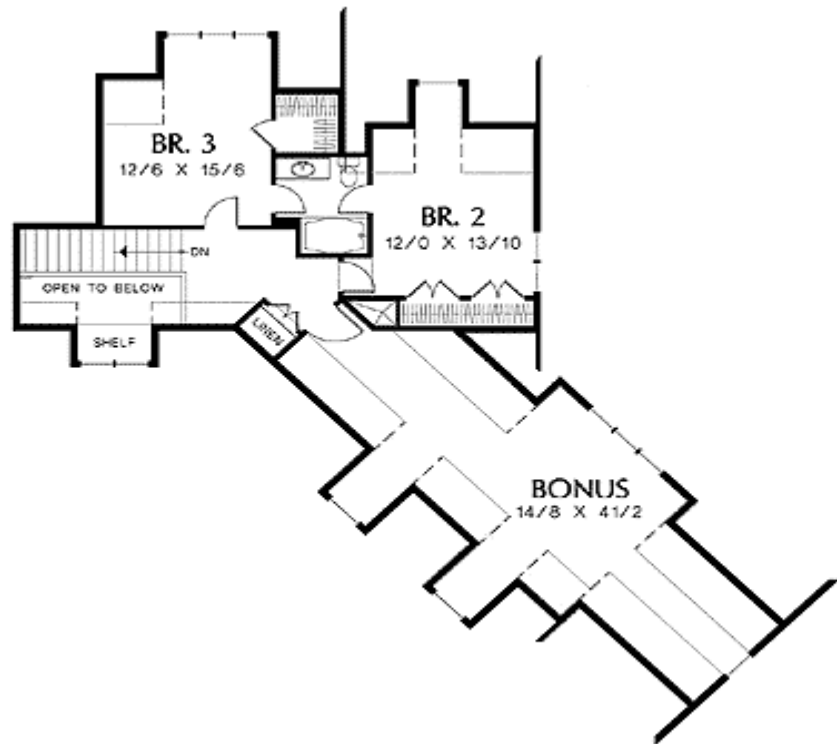

Architectural Designs ...selling quality house plans for over 30 years.

Photo



Architectural Designs ...selling quality house plans for over 30 years.

Photo #2



Rear View



Great Room



Kitchen



Kitchen Vw2



Kitchen Vw3



Master BR



Master Bath

