

Architectural Designs ...selling quality house plans for over 30 years.

Plan W57138HA: Country Home Plan For A Sloping Lot



House plans are Copyright © 2009 by our architects and designers.

- The large wrap-around porch is ideal for an early morning breakfast or for late evening lounging.
- A separate entry, full masonry fireplace and balcony/dining area that overlooks the two-story atrium with floor to ceiling window wall are some of the many amenities of the vaulted great room.
- The spacious kitchen features an angled snack bar and enjoys easy access to the laundry and garage.

Style: Cottage, Traditional

Total Living Area: 1148

Main Flr.: 1148

Basement Unfinished: 1,148 sq. ft.

Total Square Feet: 2,586 sq. ft.

Attached Garage: 1 Car, 290 sq. ft.

Bedrooms: 2

Full Bathrooms: 1

Width: 47'

Depth: 38'

Exterior Walls: 2x4

Ceiling Height:

Main Floor: 8'

Other: Vaulted Great room

Standard Foundations: Walkout

Special Features: Sloping Lot, CAD Available, 1st Floor Master Suite, Narrow Lot, Corner Lot, PDF

One Set	Five Sets	Eight Sets	Reproducible	PDF File	CAD
\$410	\$510	\$610	\$695	\$695	\$1,250

Main Level

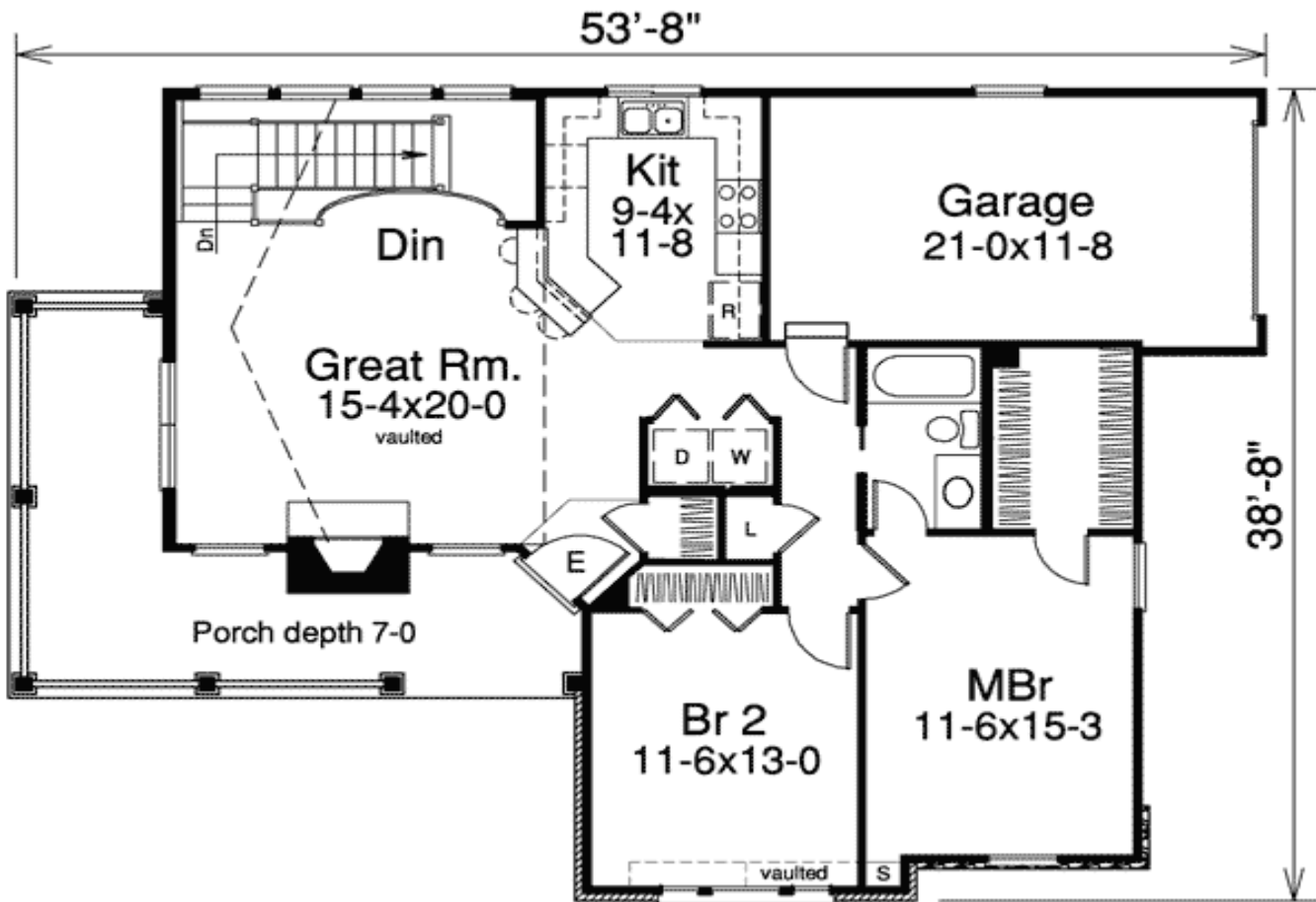

Lower Level

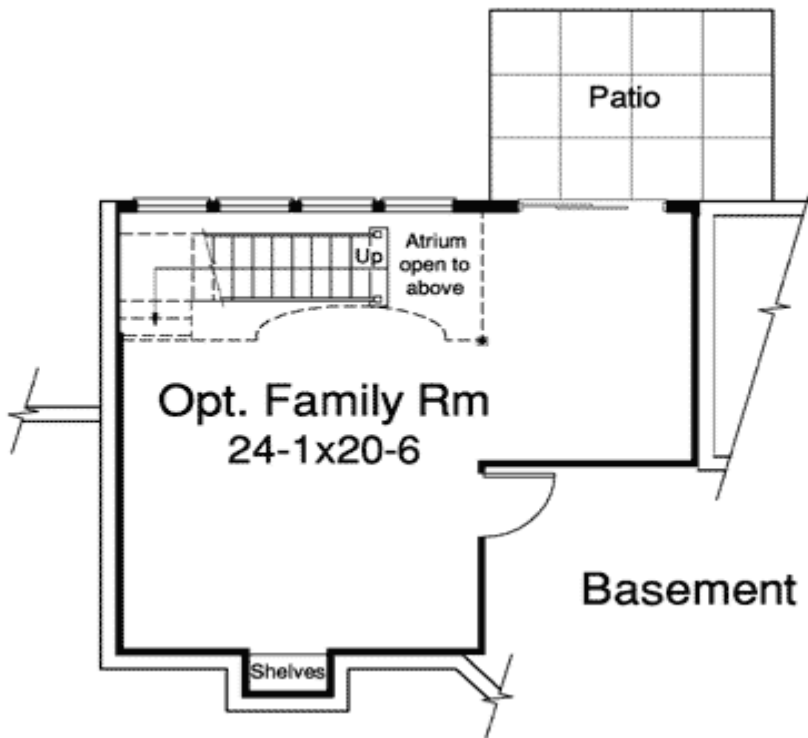

Sides/Rear

