

Architectural Designs ...selling quality house plans for over 30 years.

Plan W33562EB: Exciting Mediterranean Design



House plans are Copyright © 2009 by our architects and designers.

- A clay tile hip roof, stucco exterior and a delightful study set in a bay add eye-catching excitement to this Mediterranean home plan.
- The foyer opens up to views of the parlour with a fireplace and double step-up tray ceiling, through to the 12' high covered veranda beyond with its outdoor kitchen.
- Arches and art niches are everywhere, adding interesting architectural detail.
- Crowned by a 10'-11' tray ceiling, the master suite benefits from a cozy sitting area that opens to the veranda.
- Two guest bedrooms, each with their own bath, round out this home.

Style: Florida, Luxury, Mediterranean, Premium Collection

Total Living Area: 2690

Main Flr.: 2690

Veranda and entry:

Total Square Feet: 4,007 sq. ft.

Attached Garage: 2 Car, 641 sq. ft.

Bedrooms: 3

Full Bathrooms: 3

Half Bathrooms: 1

Width: 60'

Depth: 91'10"

Maximum Ridge Height: 25'10"

Exterior Walls: 2x4 or 2x6 or Block

Ceiling Height:

Standard Foundations: Slab

Special Features: Split Bedrooms, PDF, Den-Office-Library-Study, CAD Available, MBR Sitting Area, 1st Floor Master Suite, Photo Gallery

Reproducible
\$1,345

PDF File
\$1,395

CAD
\$1,545

Main Level

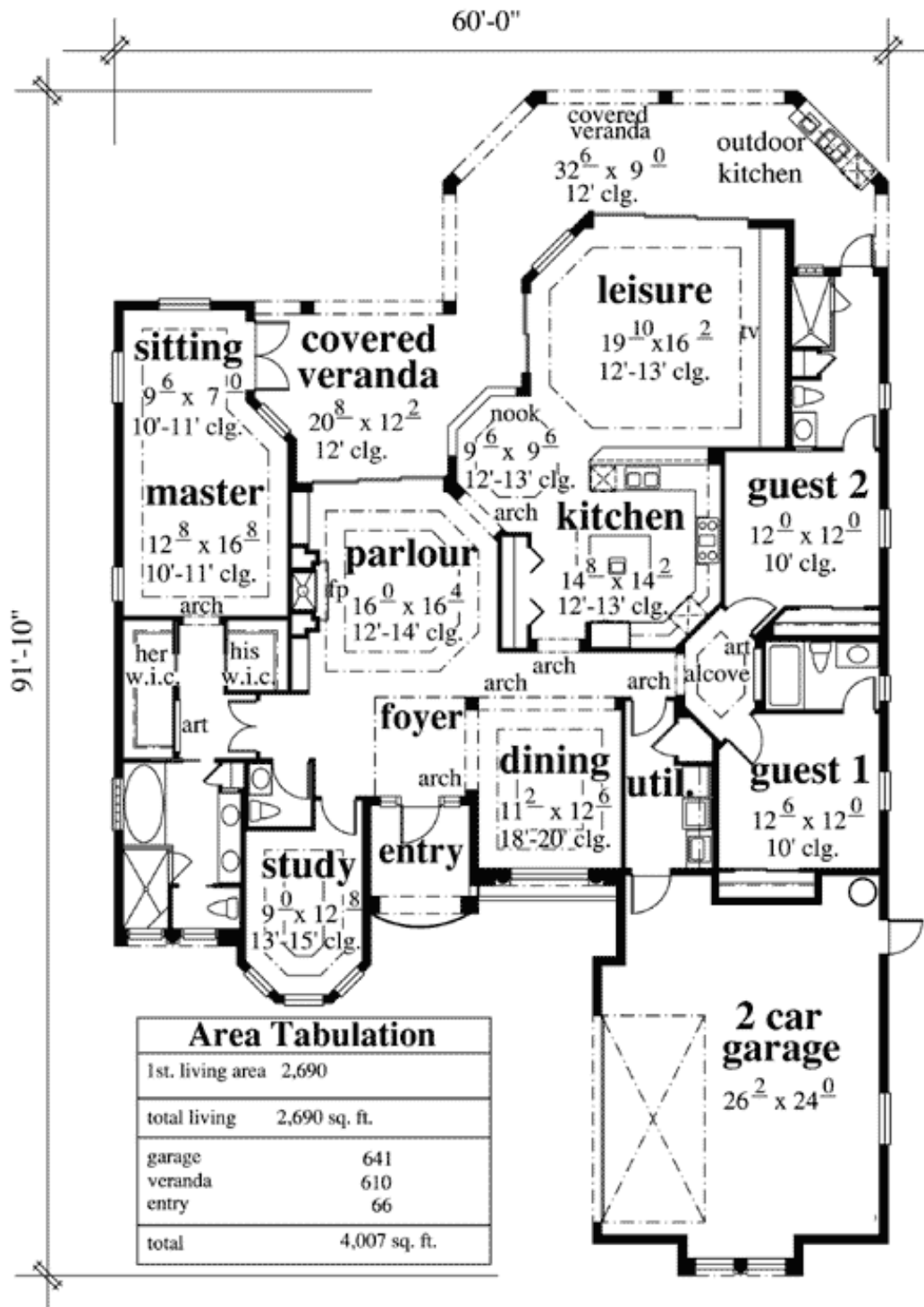

Entry/Foyer



Parlor



Dining Room



Kitchen



Nook



Family Room



Study



Master BR



Master Bath



Guest Suite



Lanai

