

# Architectural Designs ...selling quality house plans for over 30 years.

Plan W11067G: Country-Styled Duplex



House plans are Copyright © 2009 by our architects and designers.

- This three-bedroom duplex features a country-style porch.
- As you enter, the two-story foyer encourages a spacious feeling.
- The living room flows into the dining room.
- The efficient U-shape kitchen adds to the convenience of the home with a handy pass-through to the family room.
- The sleeping quarters are located on the upper level.
- This duplex home plan is designed with basement, slab, and crawlspace foundation options.

Style: Multi-Family

Total Living Area: 1644

Main Flr.: 819

2nd Flr.: 825

Front Porch: 105 sq. ft.

Total Square Feet: 2,219 sq. ft.

Attached Garage: 2 Car, 470 sq. ft.

Bedrooms: 3

Full Bathrooms: 2

Half Bathrooms: 1

Width: 87'

Depth: 35'10"

Maximum Ridge Height: 26'

Exterior Walls: 2x4 or 2x6

Ceiling Height:

Main Floor: 8'

2nd Floor: 8'

Standard Foundations: Slab, Basement, Crawl

Special Features: PDF

One Set	Five Sets	Eight Sets	Reproducible	PDF File	CAD
\$495	\$575	\$605	\$745	\$745	\$1,195

Main Level

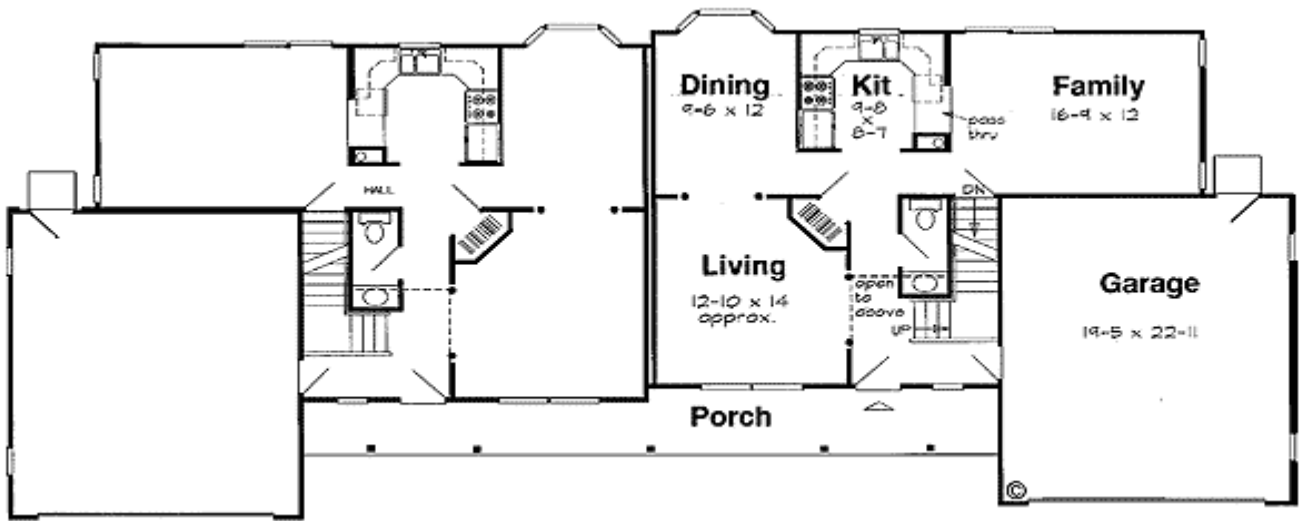

2nd Level

