

Architectural Designs ...selling quality house plans for over 30 years.

Plan W88335SH: Craftsman Carriage House Plan



House plans are Copyright © 2009 by our architects and designers.

- Perfect for a guest apartment, or as an income possibility, this fine Craftsman carriage house plan will look good in any neighborhood.
- With rafter tails, a shed dormer, a gabled porch roof and a stone-and-siding facade, the Craftsman style is highly evident.
- A two-car garage shares space with a laundry room and a half bath, while the 679-square-foot main living space is upstairs.
- Plenty of storage can be found at the first landing of the stairs. The living room is open to the stairwell, and is adjacent to the small yet efficient kitchen.
- The bedroom features a walk-in closet.

Style: Canadian, Carriage, Garage

Total Living Area: 679

2nd Flr.: 679

Total Square Feet: 1,447 sq. ft.

Attached Garage: 2 Car, 768 sq. ft.

Bedrooms: 1

Full Bathrooms: 1

Width: 32'10"

Depth: 28'4"

Maximum Ridge Height: 23'

Exterior Walls: 2x6

Ceiling Height:

Main Floor: 8'

2nd Floor: 8'

Standard Foundations: Slab

Special Features: PDF, Narrow Lot, CAD Available

Five Sets
\$220

Eight Sets
\$260

Reproducible
\$320

PDF File
\$320

CAD
\$520

Main Level

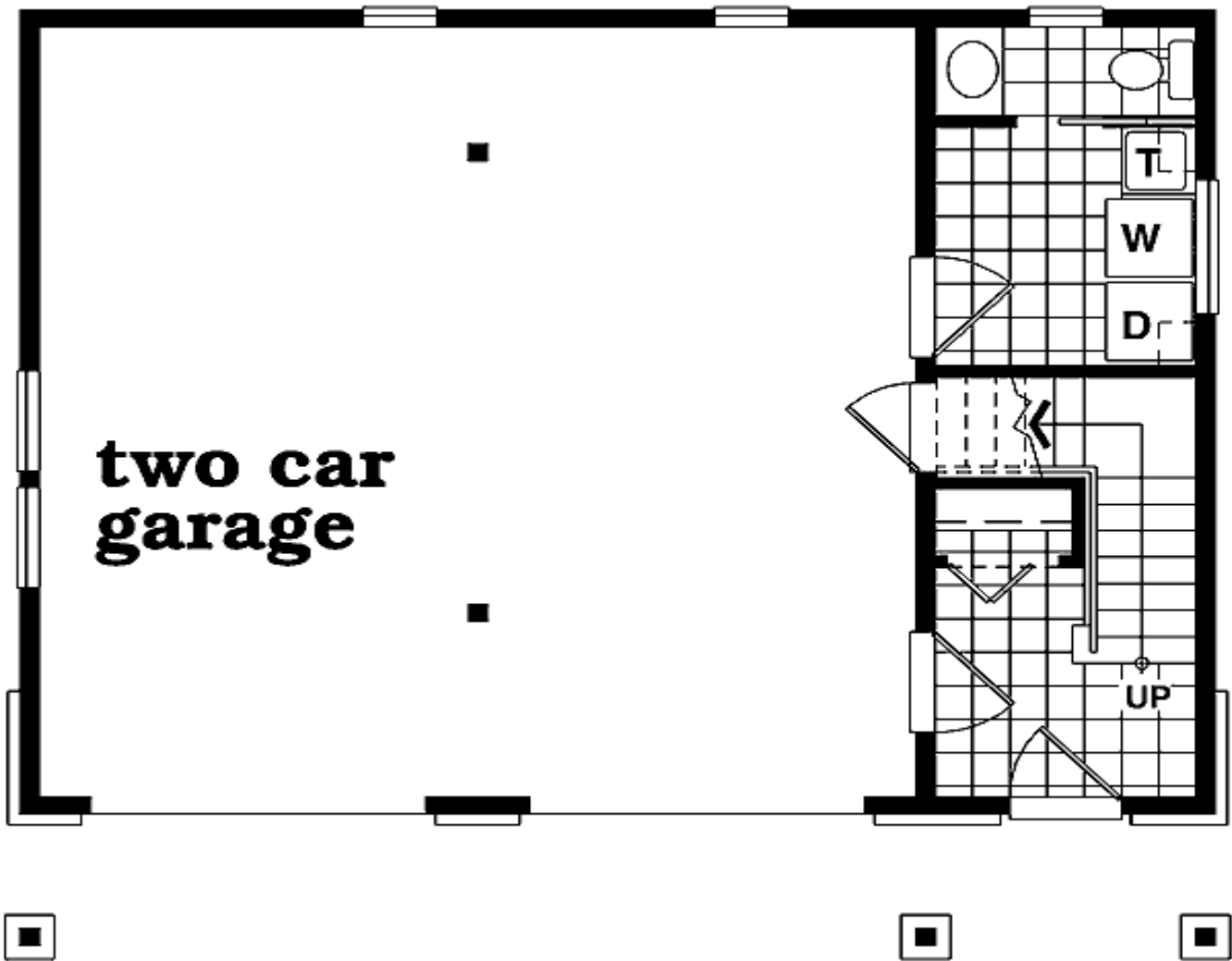

2nd Level

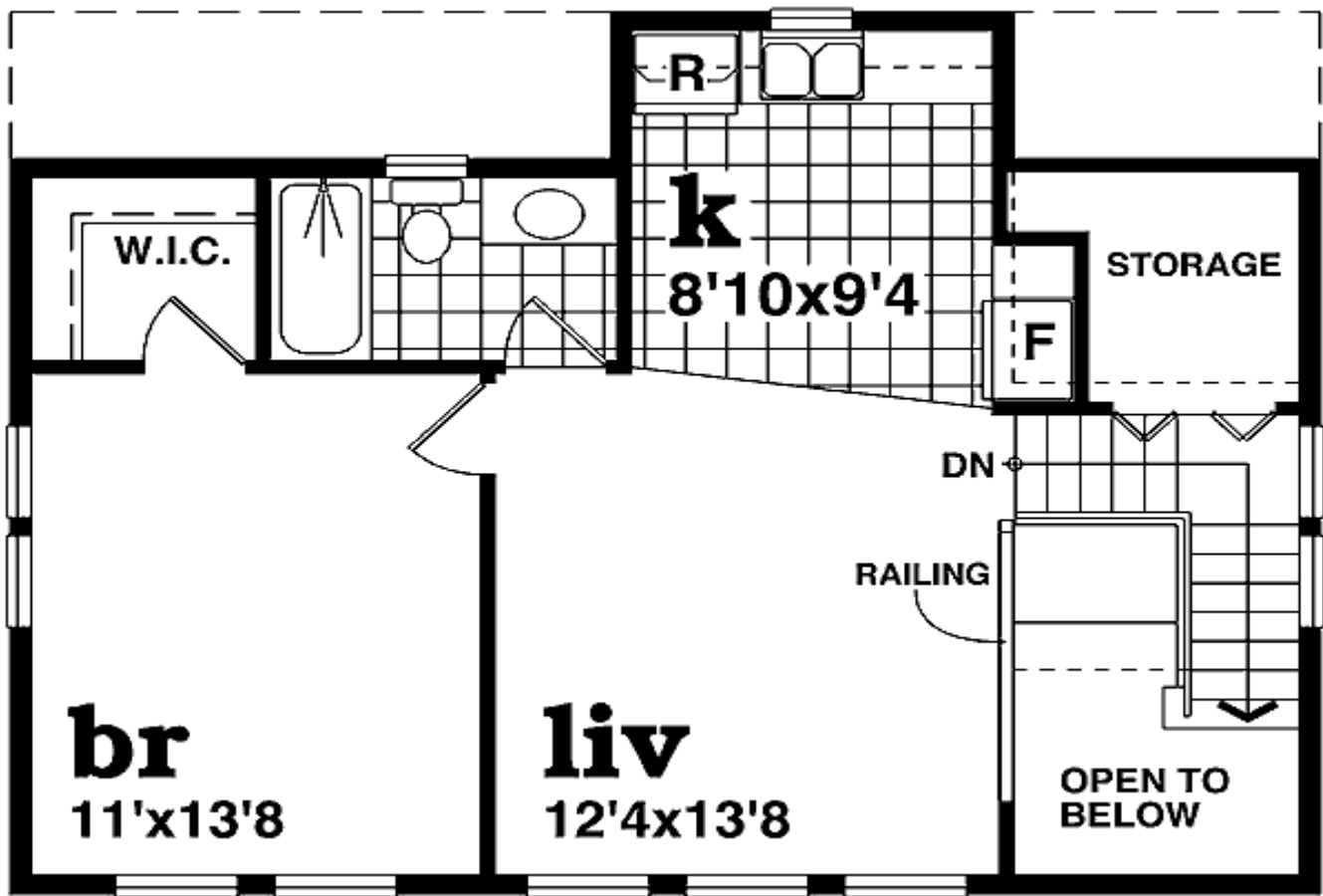

Rear View

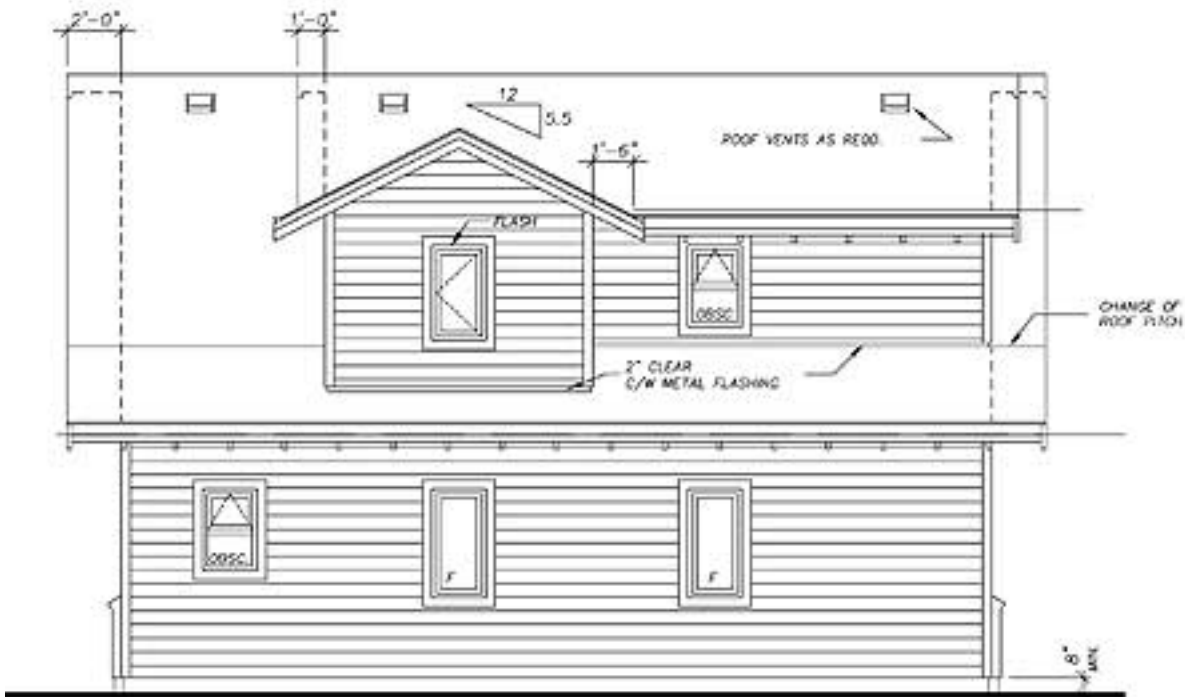

REAR ELEVATION