

Architectural Designs ...selling quality house plans for over 30 years.

Plan W5622AD: Country French



House plans are Copyright © 2009 by our architects and designers.

- With its blend of stucco and stacked stone, this French country home plan presents a unique architectural motif. Attractive arches and sweeping roof are the home's signature.
- Flanked by a spacious dining room and a study accented by its vaulted ceiling and fireplace, the foyer leads back to the two-story great room, also with a vaulted ceiling and a fireplace. Here a full wall of glass brings the outdoors inside.
- Adjacent to the great room is the bayed breakfast area, which, with its volume ceiling and generous use of windows, makes it feel like a sunroom extension of the large kitchen.
- The first floor master suite with a tray ceiling in the bedroom, provides the ultimate in privacy and convenience while the large accommodating bath offers separate vanities and individual closets. Upstairs are a bath and three more bedrooms, one with its own balcony.

Style: European, French Country

Total Living Area: 2790

Main Flr.: 1900

2nd Flr.: 890

Total Square Feet: 3,247 sq. ft.

Attached Garage: 2 Car, 457 sq. ft.

Bedrooms: 4

Full Bathrooms: 2

Half Bathrooms: 1

Width: 63'

Depth: 51'

Maximum Ridge Height: 28'

Exterior Walls: 2x4

Ceiling Height:

Other: Vaulted Great Room, Study & Breakfast; 2-Story Foyer; Tray MBR

Standard Foundations: Walkout, Basement

Alternate Foundations: Slab (\$125), Crawl (\$125)

Special Features: Sloping Lot, Photo Gallery, Corner Lot, Jack & Jill Bath, 1st Floor Master Suite, Den-Office-Library-Study

One Set
\$800

Five Sets
\$900

Eight Sets
\$1,000

Reproducible
\$1,250

Main Level

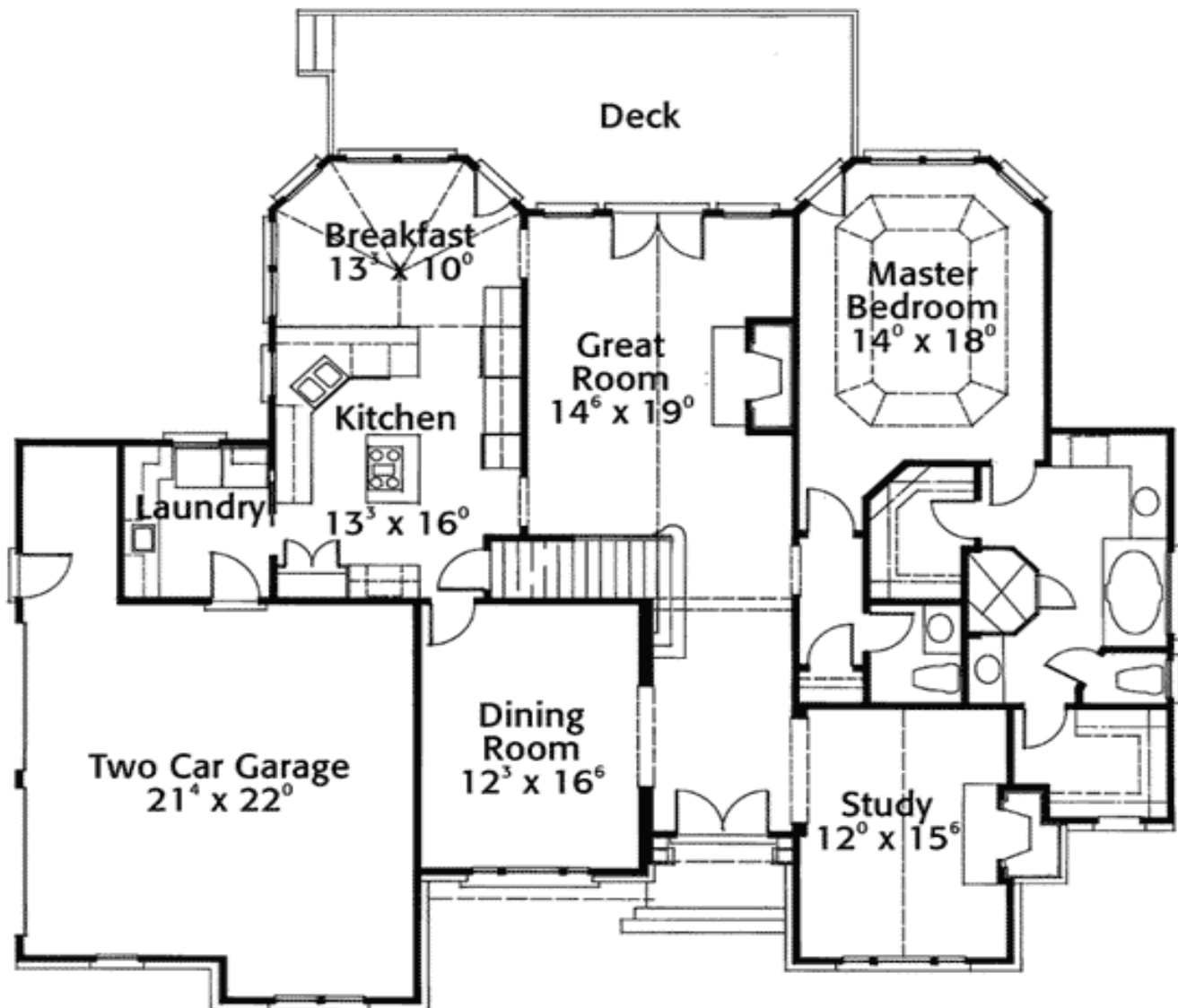

2nd Level

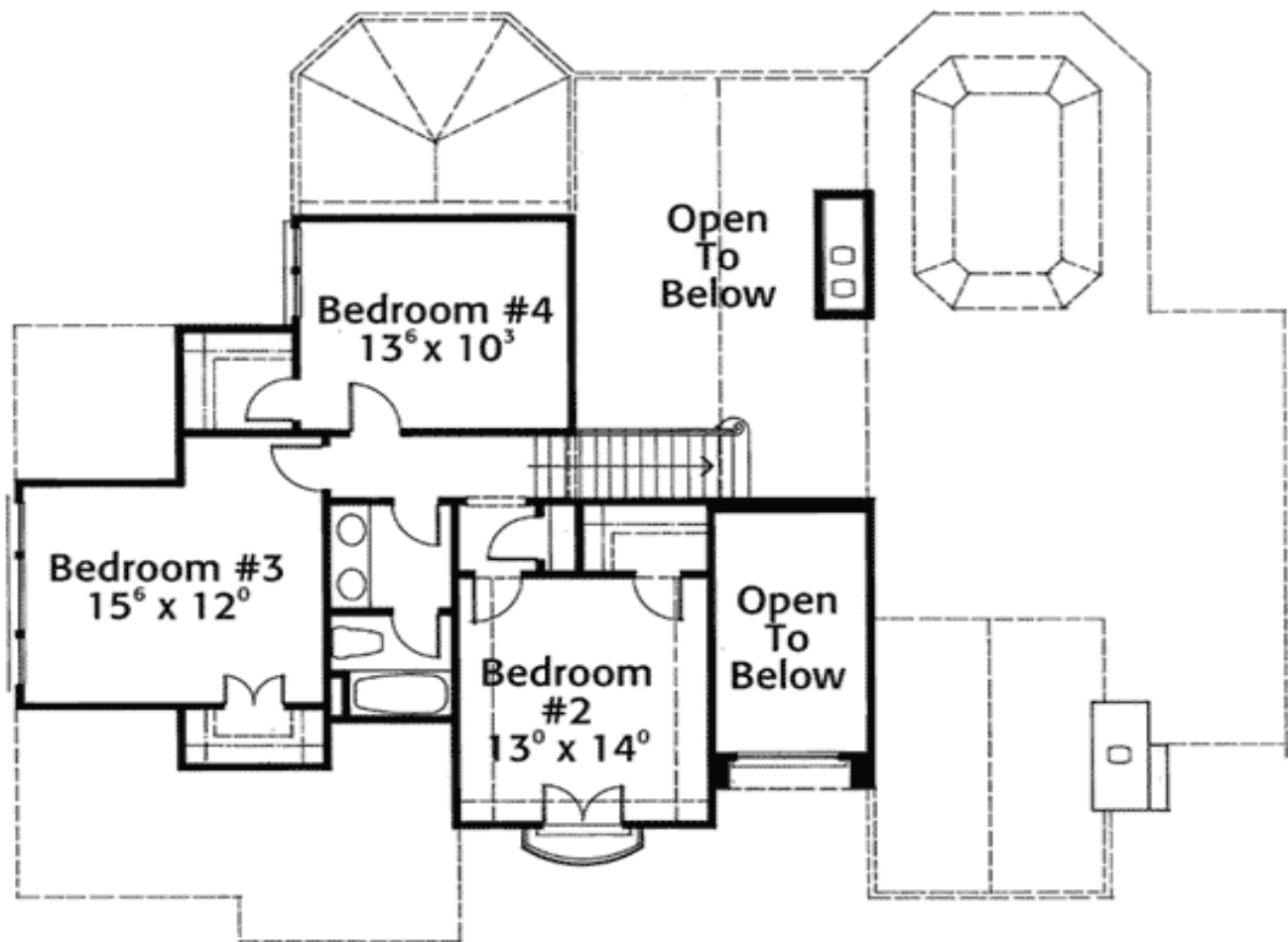

Architectural Designs ...selling quality house plans for over 30 years.

Photo



Elevation #2



Rear View

