

Architectural Designs ...selling quality house plans for over 30 years.

Plan W75076DD



House plans are Copyright © 2009 by our architects and designers.

Style: Northwest, Prairie Style

Total Living Area: 2503

Main Flr.: 1353

2nd Flr.: 1150

Bonus: 200 sq. ft.

Total Square Feet: 3,274 sq. ft.

Attached Garage: 3 Car, 571 sq. ft.

Bedrooms: 3

Full Bathrooms: 2

Half Bathrooms: 1

Width: 40'

Depth: 57'

Maximum Ridge Height: 26'9"

Exterior Walls: 2x6

Ceiling Height:

Main Floor: 9'

2nd Floor: 8'

Other: 18' Foyer; 17' Vaulted Living Room & Kitchen

Standard Foundations: Crawl

Alternate Foundations: Slab (\$150), Basement (\$250)

Special Features: Narrow Lot, CAD Available, PDF, Bonus Room

One Set	Five Sets	Eight Sets	Reproducible	PDF File	CAD
\$630	\$700	\$820	\$800	\$800	\$1,400

Main Level

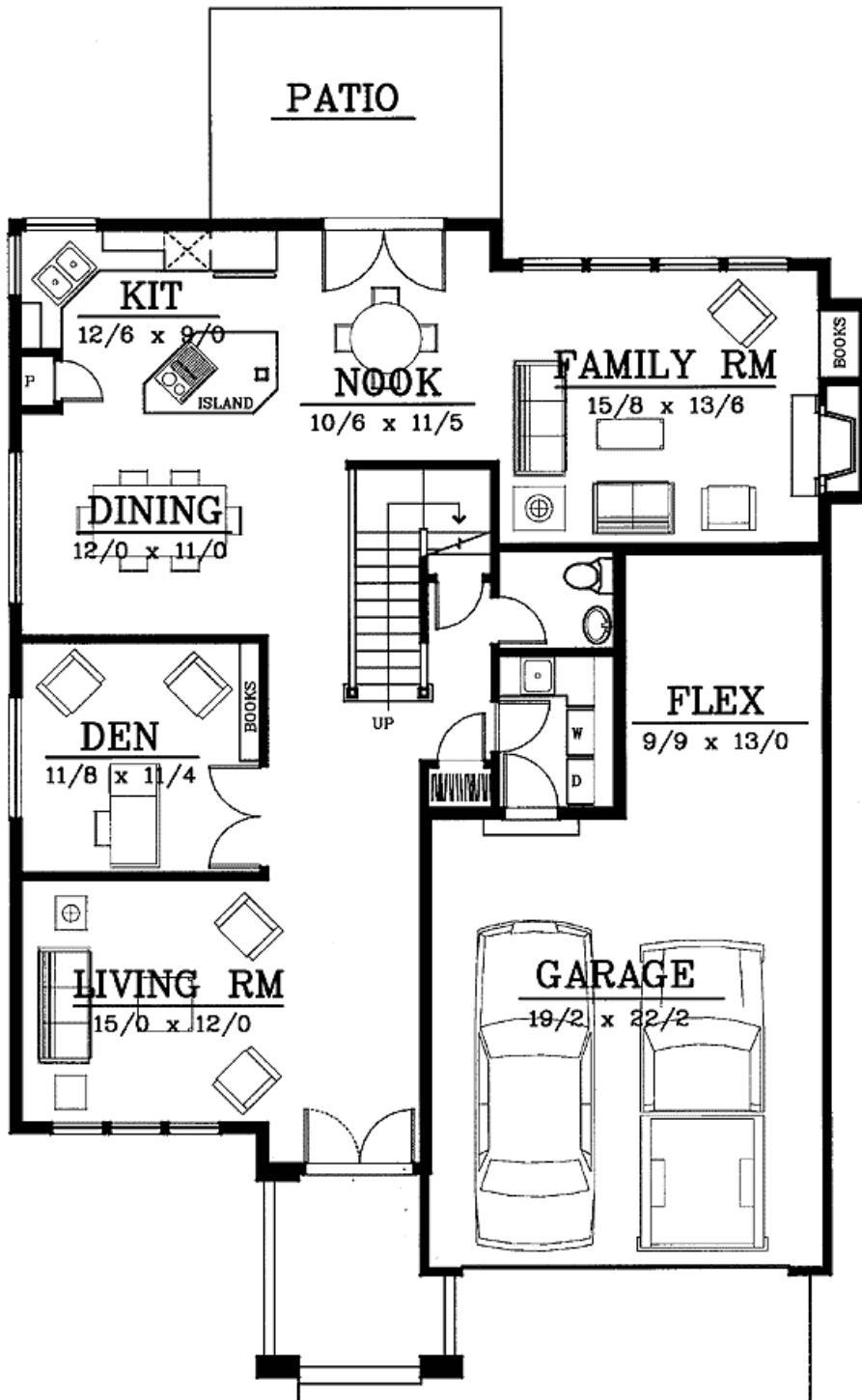

2nd Level

