

Architectural Designs ...selling quality house plans for over 30 years.

Plan W31165D



House plans are Copyright © 2009 by our architects and designers.

Style: European, Luxury

Total Living Area: 4489

Main Flr.: 2271

2nd Flr.: 2218

Total Square Feet: 5,213 sq. ft.

Attached Garage: 3 Car, 724 sq. ft.

Bedrooms: 4

Full Bathrooms: 3

Half Bathrooms: 1

Width: 70'6"

Depth: 68'8"

Exterior Walls: 2x4

Ceiling Height:

Main Floor: 10'

2nd Floor: 9'

Other: 2-Story Family Room; Tray MBR; Sloped BR#3"

Standard Foundations: Slab, Basement, Crawl

Special Features: Den-Office-Library-Study, Corner Lot, Two Stairs to 2nd Floor, Loft, Media-Game-Home Theater, Jack & Jill Bath, CAD Available, Photo Gallery

One Set
\$840

Five Sets
\$915

Eight Sets
\$970

Reproducible
\$1,225

CAD
\$3,075

Main Level

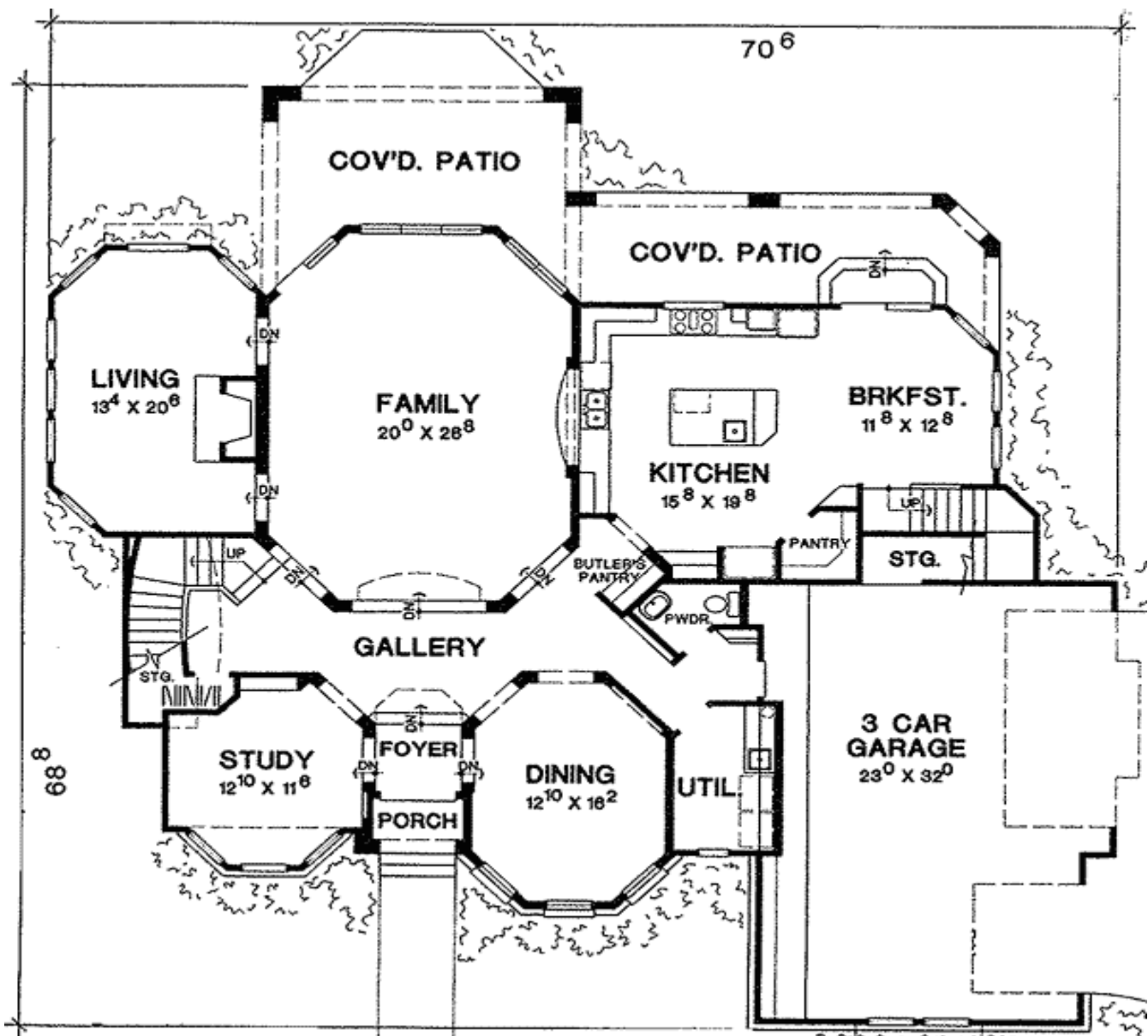

2nd Level

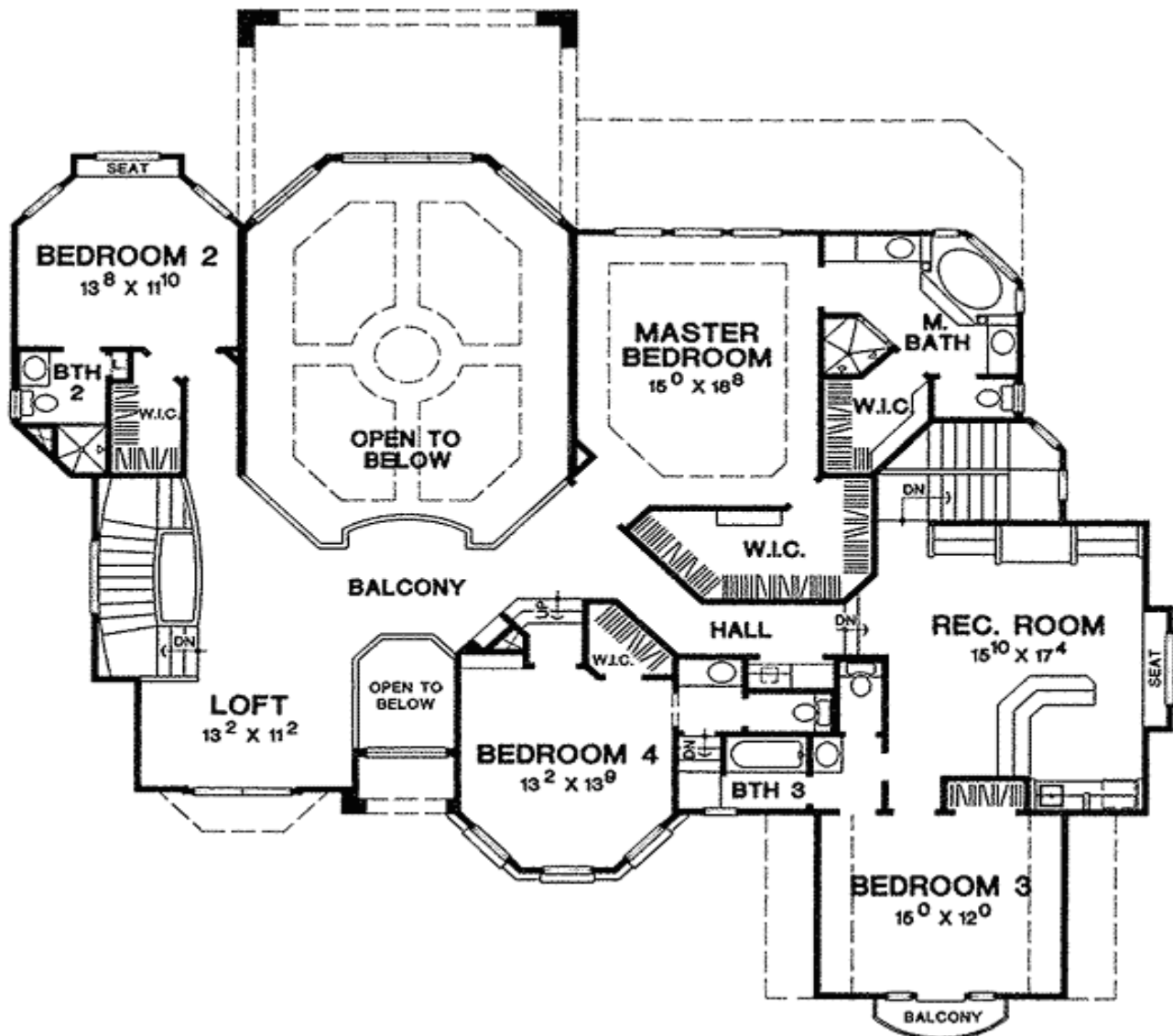

Elevation #2

