

Architectural Designs ...selling quality house plans for over 30 years.

Plan W50021CZ



House plans are Copyright © 2009 by our architects and designers.

Style: Southern, Traditional

Total Living Area: 3783

Main Flr.: 2068

Lower Level: 1715

Basement Unfinished: 141 sq. ft.

Porch, Combined: 164 sq. ft.

Deck: 225 sq. ft.

Lower Garage:

Total Square Feet: 5,634 sq. ft.

Attached Garage: 3 Car, 1,033 sq. ft.

Bedrooms: 3

Full Bathrooms: 2

Half Bathrooms: 2

Width: 84'11"

Depth: 83'7"

Maximum Ridge Height: 25'9"

Exterior Walls: 2x4

Optional Exterior Walls: 2x6 \$150

Ceiling Height:

Main Floor: 10'

Other: 12' Entry & Great Room

Standard Foundations: Walkout

Alternate Foundations: Slab (\$300), Crawl (\$200)

Special Features: 1st Floor Master Suite, CAD Available, Sloping Lot

One Set	Five Sets	Eight Sets	Reproducible	CAD
\$795	\$945	\$1,035	\$945	\$2,500

Main Level

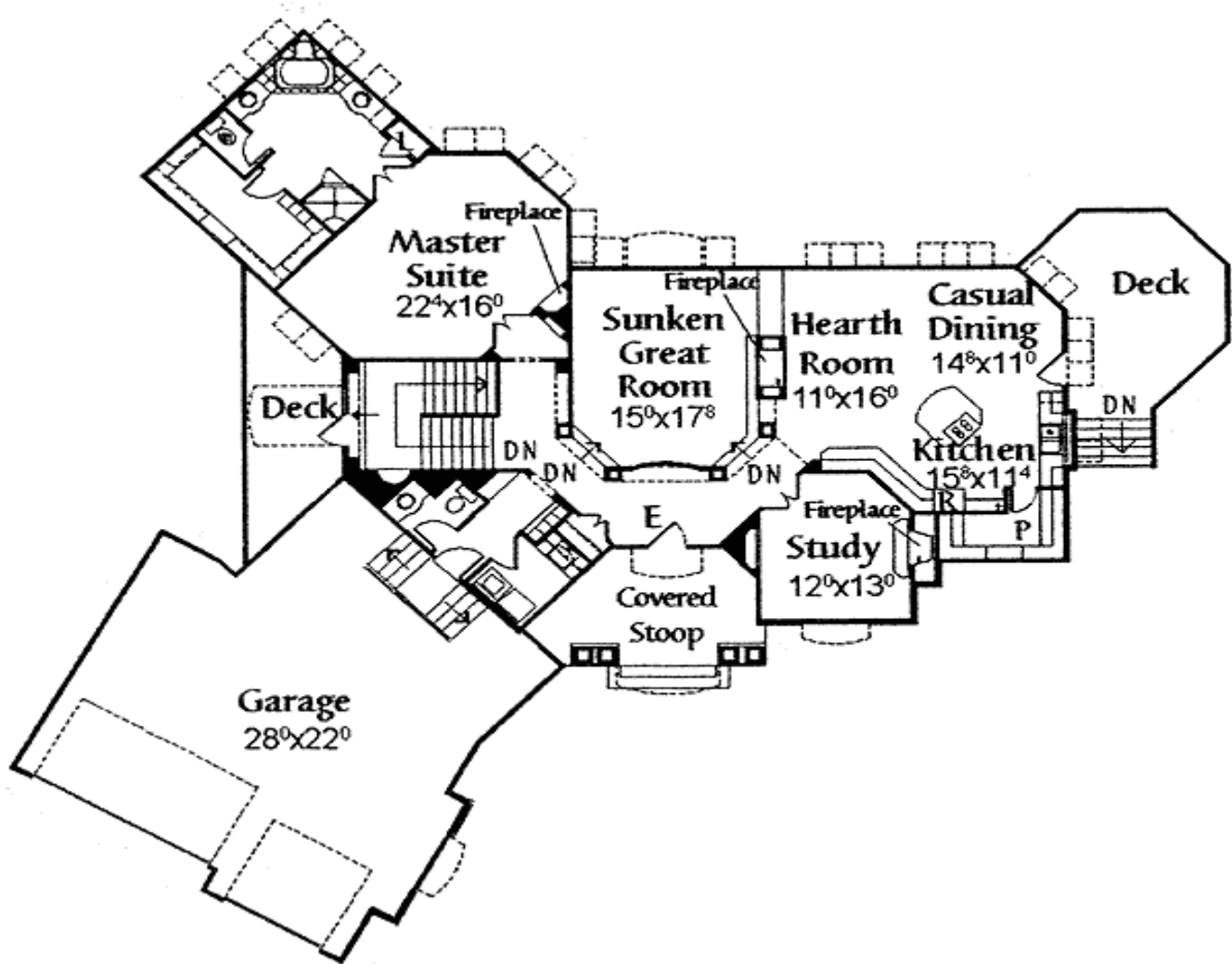

Lower Level

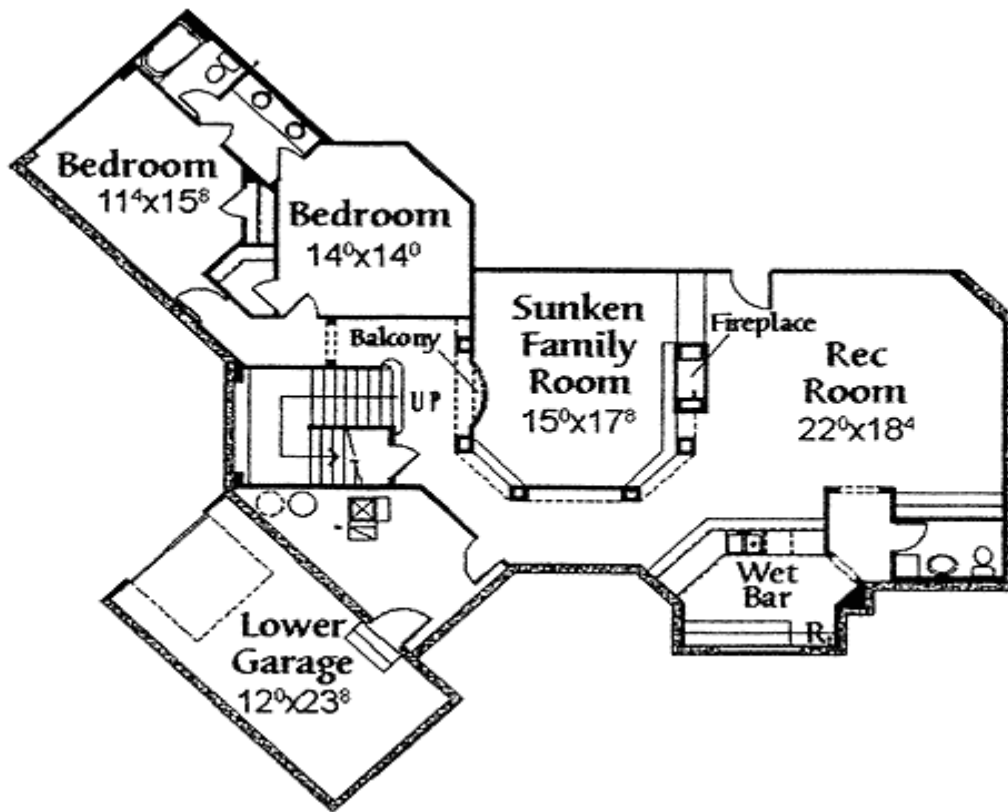

Rear View

