

Architectural Designs ...selling quality house plans for over 30 years.

Plan W5057CZ



House plans are Copyright © 2009 by our architects and designers.

Style: Traditional

Total Living Area: 2056

Main Flr.: 2056

Basement Unfinished: 1,986 sq. ft.

Porch, Combined: 84 sq. ft.

Deck: 368 sq. ft.

Total Square Feet: 5,359 sq. ft.

Attached Garage: 3 Car, 865 sq. ft.

Bedrooms: 2, 3

Full Bathrooms: 2

Half Bathrooms: 1

Width: 76'

Depth: 51'

Maximum Ridge Height: 23'

Exterior Walls: 2x6

Ceiling Height:

 Main Floor: 9'

 Other: 11' Entry & Great Room

Standard Foundations: Walkout, Basement

Alternate Foundations: Slab (\$300), Crawl (\$200)

Special Features: Sloping Lot, CAD Available, 1st Floor Master Suite, Den-Office-Library-Study

One Set	Five Sets	Eight Sets	Reproducible	CAD
\$695	\$845	\$935	\$845	\$2,500

Main Level

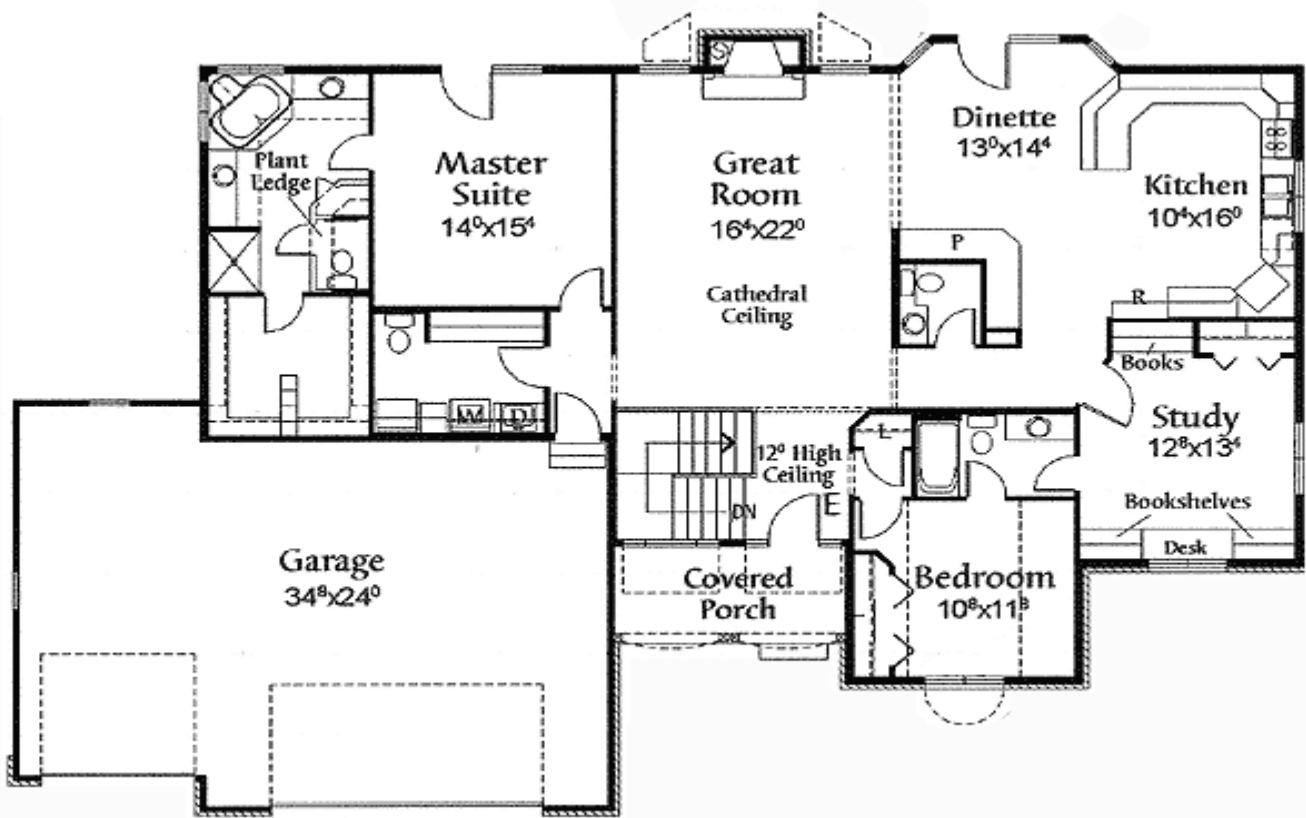

Rear View

