

Plan W44067TD: Craftsman Split Level



House plans are Copyright © 2009 by our architects and designers.

- This is a classic split level in craftsman and bungalow style. Front and back porches wrap the main living, dining and kitchen wing.
- Stairs down take you to the family room, laundry and garage.
- Stairs up lead to the three bedrooms, lots of storage, a nursery, desk area, and two baths.
- Video Tour:

Style: Craftsman, Split Level

Total Living Area: 2310

Main Flr.: 1278

2nd Flr.: 1032

Front Porch: 234 sq. ft.

Rear Porch: 234 sq. ft.

Total Square Feet: 3,218 sq. ft.

Attached Garage: 2 Car, 440 sq. ft.

Bedrooms: 3

Full Bathrooms: 2

Half Bathrooms: 1

Width: 48'

Depth: 50'

Maximum Ridge Height: 27'

Exterior Walls: 2x6 & Block

Ceiling Height:

Main Floor: 9'

2nd Floor: 9'

Other: Vaulted Foyer, Living, Dining, Kitchen & Porches

Standard Foundations: Slab

Alternate Foundations: Basement (\$600), Crawl (\$400)

Special Features: Den-Office-Library-Study, Unlimited Build, Narrow Lot, CAD Available, PDF, Drive Under Garage

Eight Sets	Reproducible	PDF File	CAD
\$1,200	\$1,200	\$1,000	\$1,000

Main Level

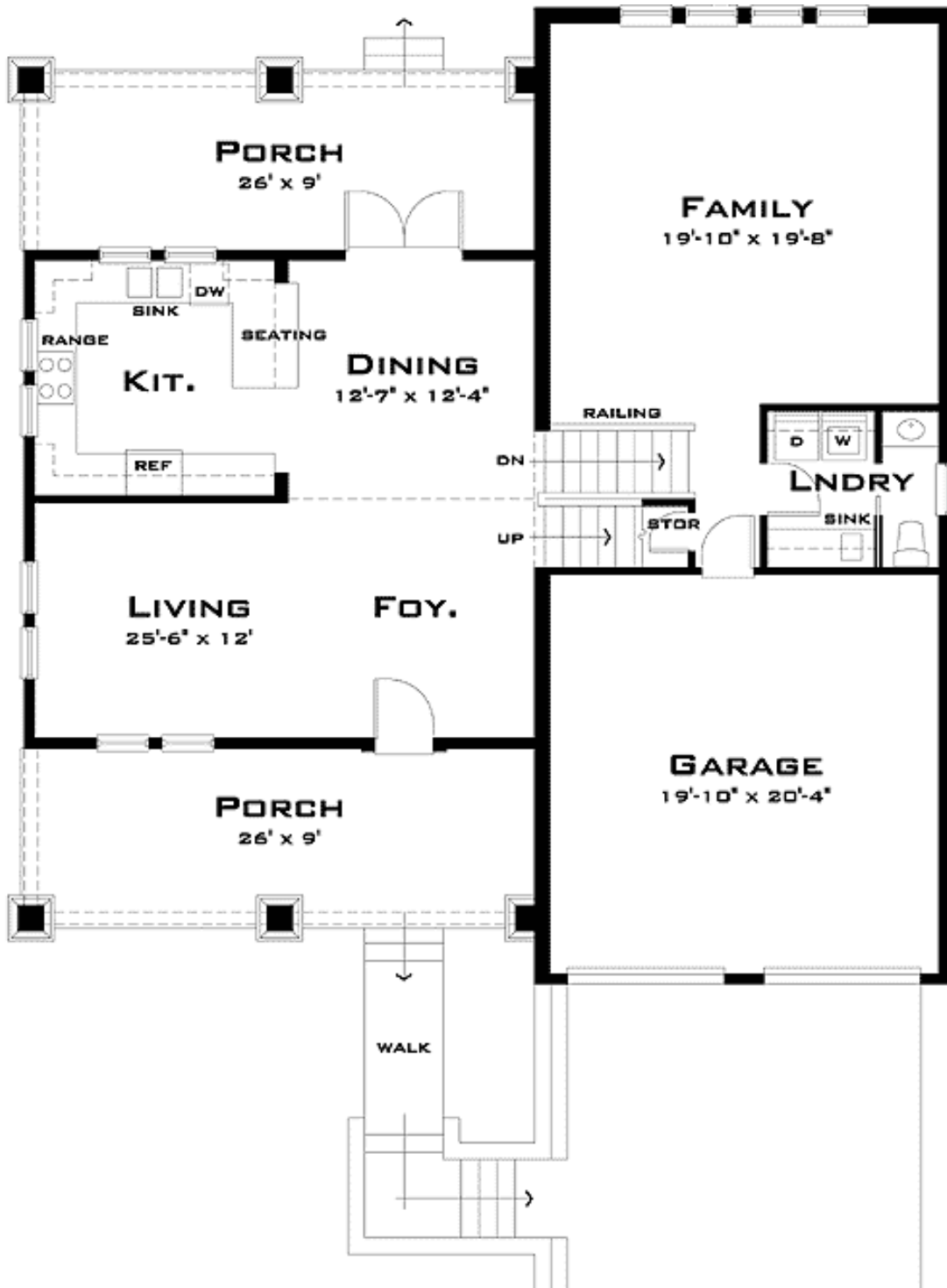

2nd Level

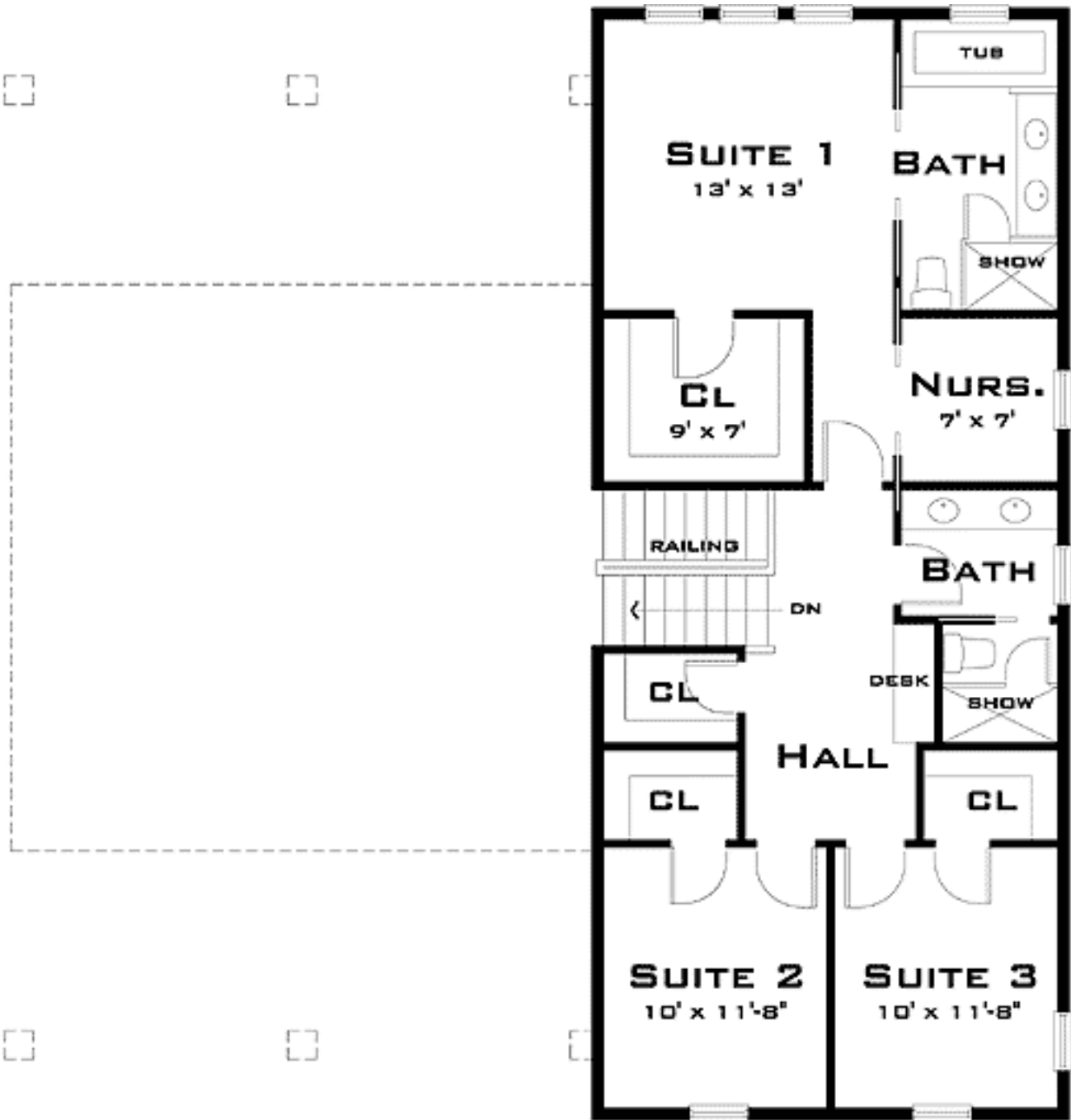

Elevation #2



Left Side



Right Side



Rear View



Entry/Foyer

