

Architectural Designs ...selling quality house plans for over 30 years.

Plan W24607GK



House plans are Copyright © 2009 by our architects and designers.

Style: European, French Country, Luxury

Total Living Area: 4665

Main Flr.: 3375

2nd Flr.: 1290

Bonus: 550 sq. ft.

Covered Patio: 548 sq. ft.

Total Square Feet: 6,803 sq. ft.

Attached Garage: 3 Car, 1,040 sq. ft.

Bedrooms: 4

Full Bathrooms: 4

Half Bathrooms: 2

Width: 85'

Depth: 83'

Maximum Ridge Height: 33'

Exterior Walls: 2x6

Ceiling Height:

Main Floor: 10'

2nd Floor: 9'

Other: 12' Entry; 19'6" Vaulted Living Room; 14' Coffered Dining Room; 16' Coffered MBR; 10' Home Theater

Standard Foundations: Slab

Alternate Foundations: Basement (\$400), Crawl (\$250)

Special Features: 1st Floor Master Suite, MBR Sitting Area, Den-Office-Library-Study, Corner Lot, Butler Walk-in Pantry, Media-Game-Home Theater, Jack & Jill Bath, CAD Available, PDF

Reproducible
\$1,633

CAD
\$2,426

Main Level

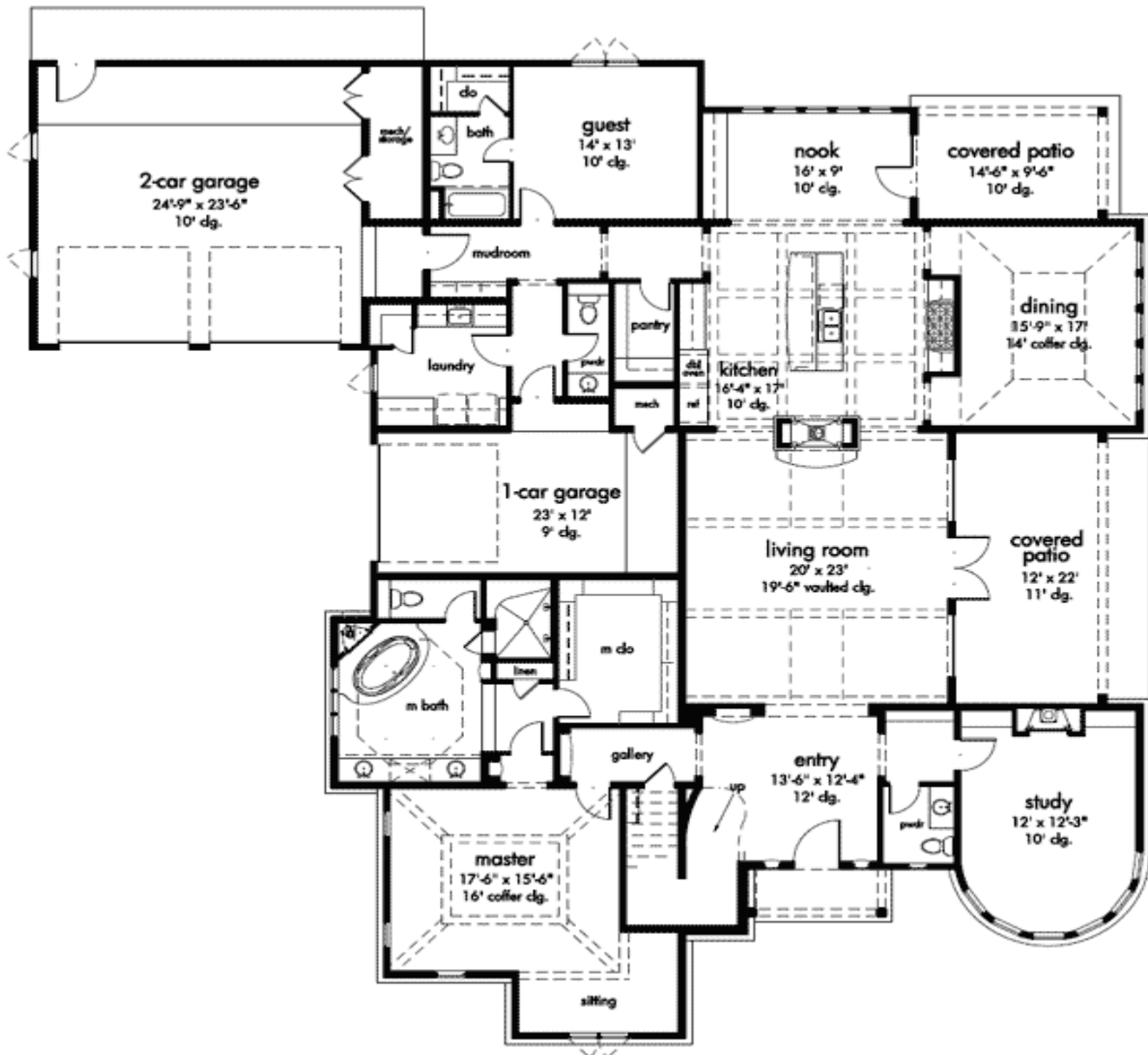

2nd Level

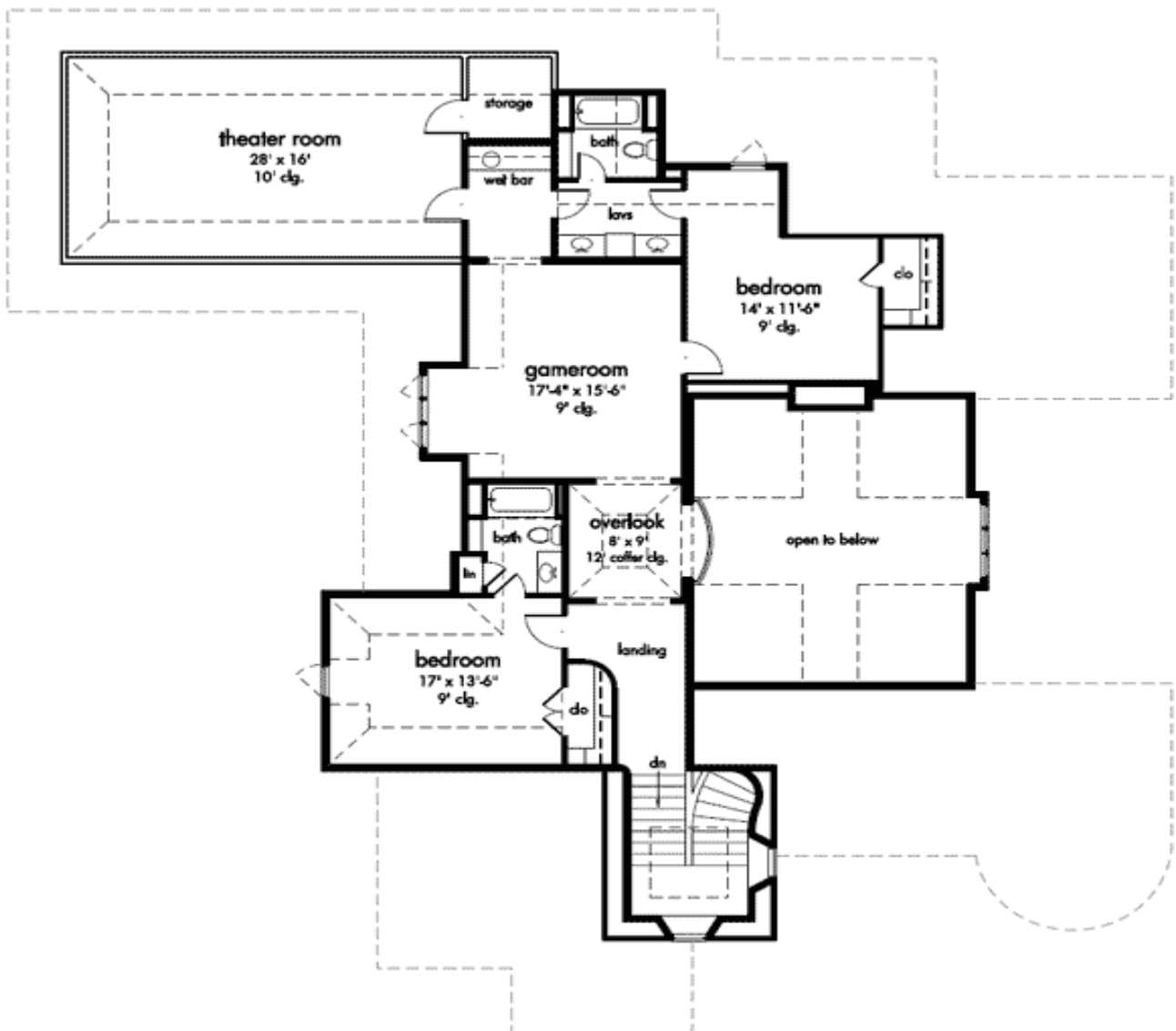

Elevation #2



front elevation

Sides/Rear



back elevation



side elevation



side elevation