

# Architectural Designs ...selling quality house plans for over 30 years.

Plan W9022PD



House plans are Copyright © 2009 by our architects and designers.

Style: Canadian, Farmhouse, Metric, Traditional

Total Living Area: 2699

Main Flr.: 1298

2nd Flr.: 1401

Basement Unfinished: 1,298 sq. ft.

Front Porch: 45 sq. ft.

Total Square Feet: 4,432 sq. ft.

Attached Garage: 2 Car, 390 sq. ft.

Bedrooms: 4

Full Bathrooms: 2

Half Bathrooms: 1

Width: 46'

Depth: 42'

Maximum Ridge Height: 37'6"

Exterior Walls: 2x6

Ceiling Height:

Main Floor: 9'

2nd Floor: 8'

Other: 9' MBR

Standard Foundations: Basement

Special Features: CAD Available, Narrow Lot, PDF

One Set	Five Sets	Eight Sets	Reproducible	PDF File	CAD
\$770	\$845	\$870	\$1,065	\$1,065	\$1,695

## Main Level

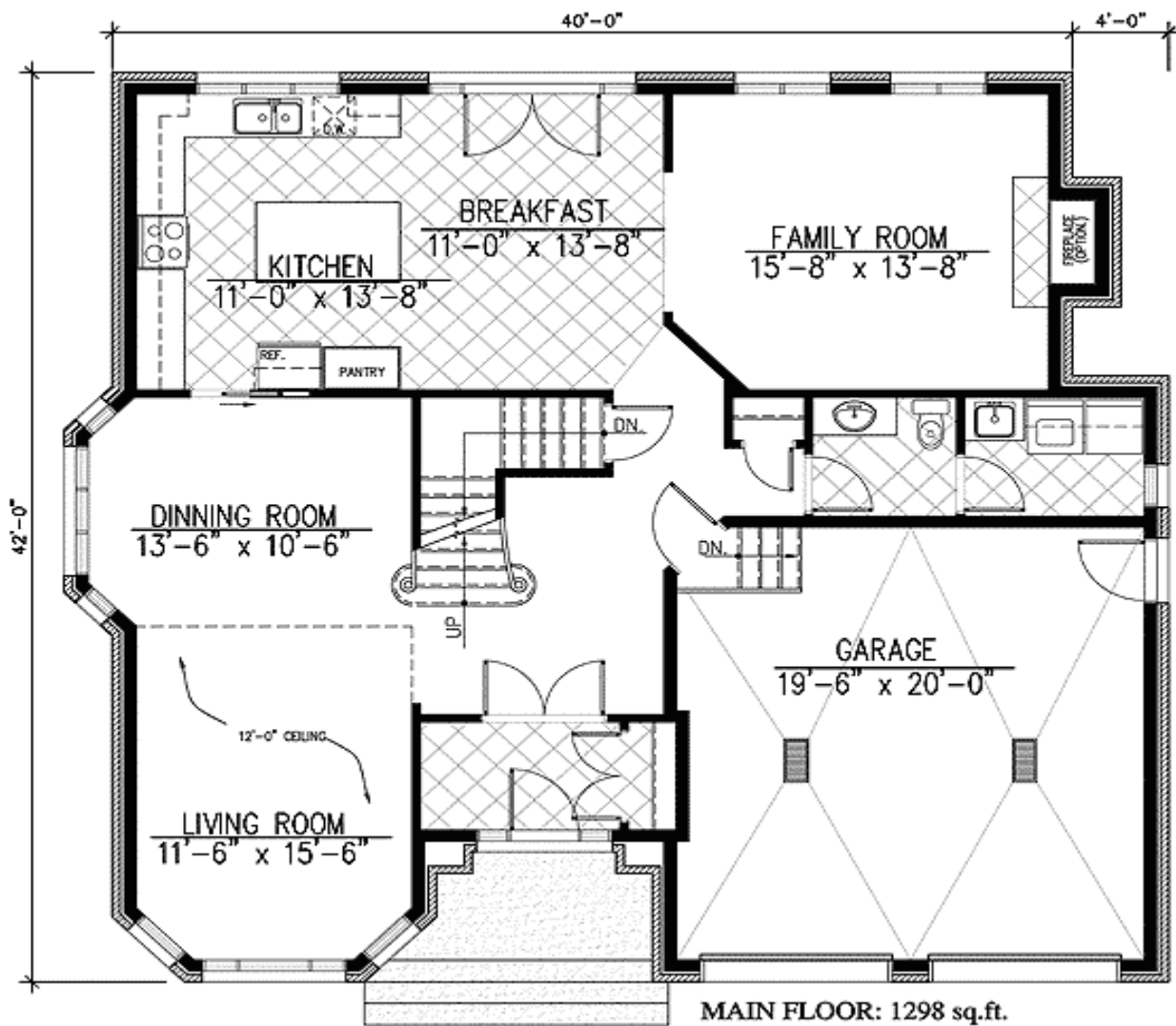

## 2nd Level

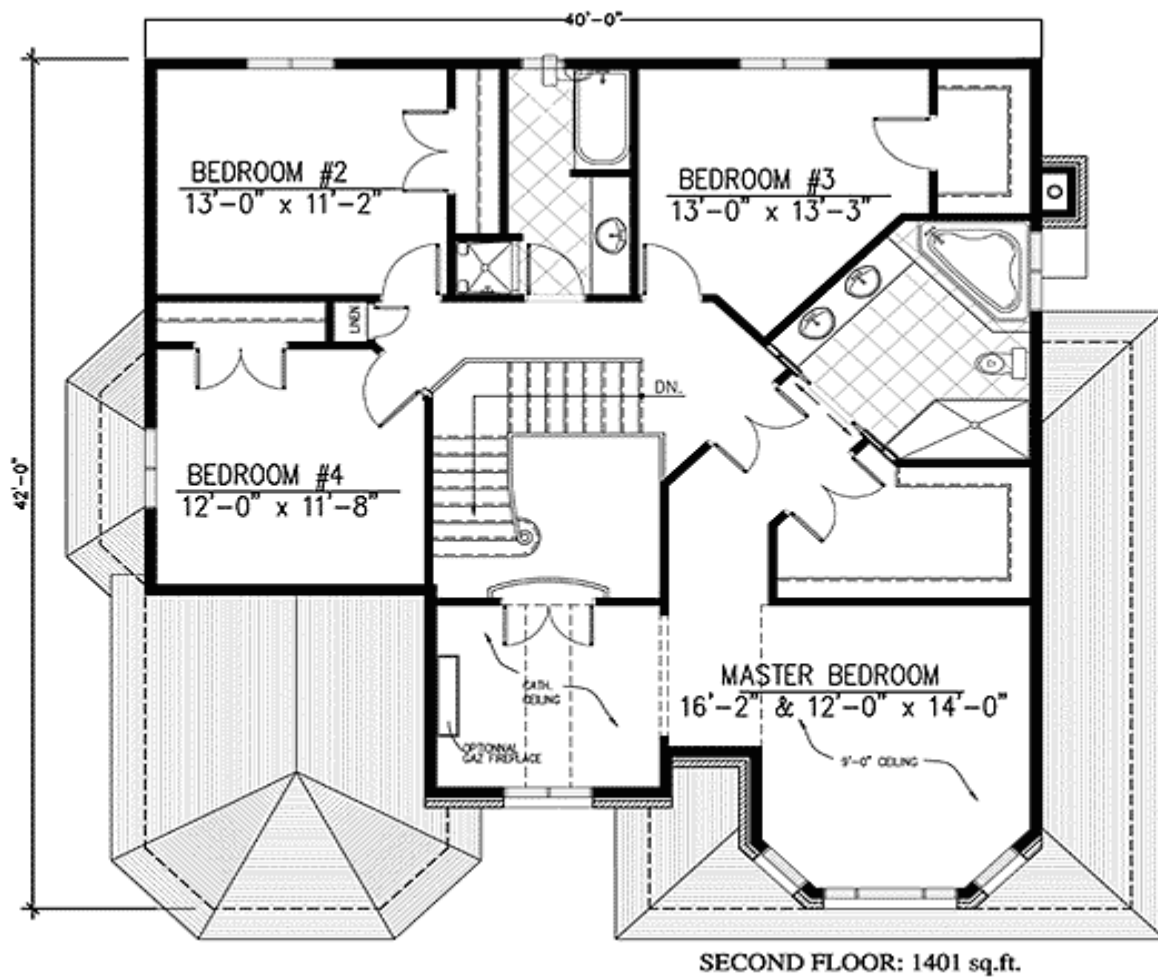

Left Side



**LEFT ELEVATION**

Right Side

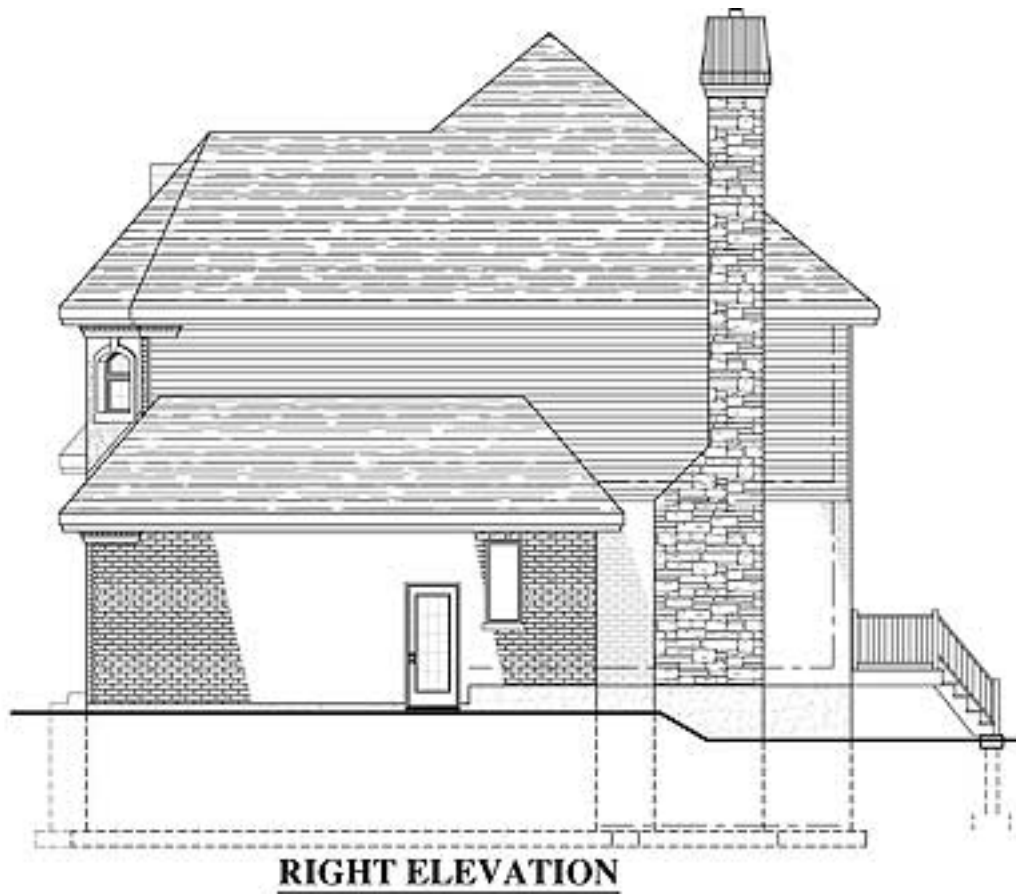

Rear View

