

# Architectural Designs ...selling quality house plans for over 30 years.

Plan W21269DR



House plans are Copyright © 2009 by our architects and designers.

Style: Canadian, Metric, Split Level

Total Living Area: 1182

Main Flr.: 1182

Basement Unfinished: 1,182 sq. ft.

Total Square Feet: 2,364 sq. ft.

Bedrooms: 3

Full Bathrooms: 1

Width: 34'8"

Depth: 40'8"

Maximum Ridge Height: 20'8"

Exterior Walls: 2x6

Ceiling Height:

Other: Cathedral Family & BR#2"

Standard Foundations: Basement

Alternate Foundations: Slab (\$675), Crawl (\$675)

Special Features: Narrow Lot, PDF, 1st Floor Master Suite, CAD Available

One Set	Five Sets	Eight Sets	Reproducible	PDF File	CAD
\$560	\$600	\$650	\$750	\$750	\$1,500

## Main Level

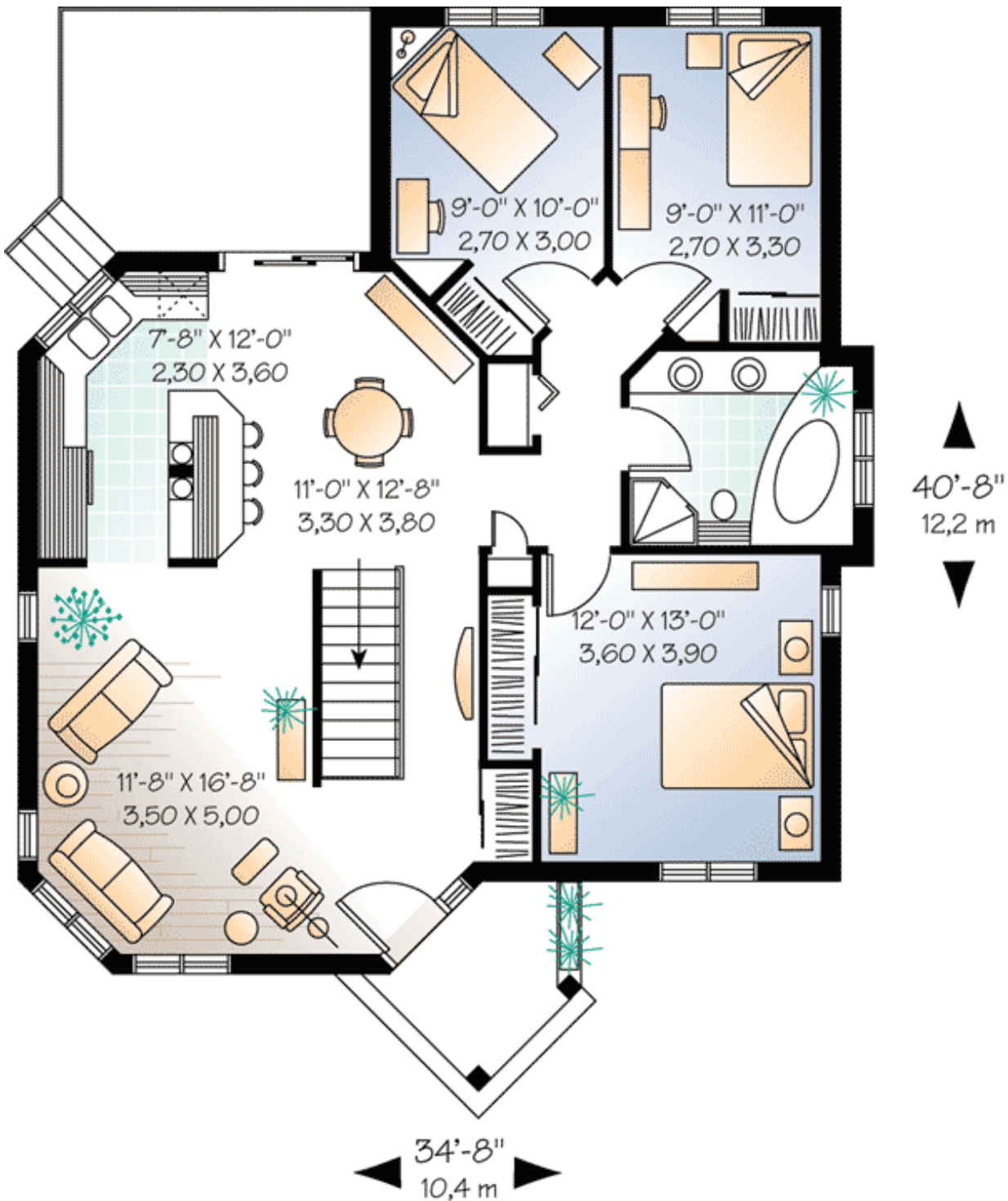

Rear View

