

Architectural Designs ...selling quality house plans for over 30 years.

Plan W40841DB: Special Master Suite

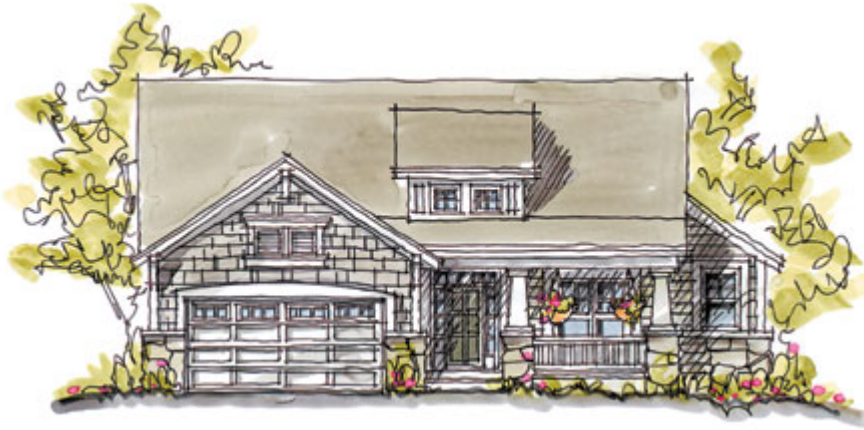

House plans are Copyright © 2009 by our architects and designers.

- A wonderful master suite is featured in this Craftsman design, where sturdy columns support the front porch.
- The foyer leads back to the great room with its fireplace flanked by windows. The great room is open to the morning room.
- A central island and a pantry closet are extra features of the kitchen, which is conveniently close to the laundry room.
- In the master suite, note the tray ceiling in the bedroom, the separate sitting area, the walk-in closet and the garden soaking tub in the bathroom. Bedroom two uses the other full bath.
- NOTE: This house plan is designed for Structural Insulated Panel (SIP) construction. See plan 4114DB for the 2x4 version of this home plan.

Style: Craftsman

Total Living Area: 1902

Main Flr.: 1902

Front Porch: 167 sq. ft.

Total Square Feet: 2,609 sq. ft.

Attached Garage: 2 Car, 540 sq. ft.

Bedrooms: 2

Full Bathrooms: 2

Width: 50'

Depth: 62'

Maximum Ridge Height: 25'

Exterior Walls: SIP

Ceiling Height:

Main Floor: 9'

2nd Floor: 8'

Other: 10' Tray MBR; Cathedral Great Room; Sloped BR#2, Den & Breakfast

Standard Foundations: Basement

Alternate Foundations: Slab (\$150), Walkout (no charge), Crawl (\$150)

Special Features: CAD Available, 1st Floor Master Suite, Narrow Lot, Bonus Room, PDF

One Set	Five Sets	Eight Sets	Reproducible	PDF File	CAD
\$625	\$775	\$835	\$775	\$775	\$1,075

Main Level

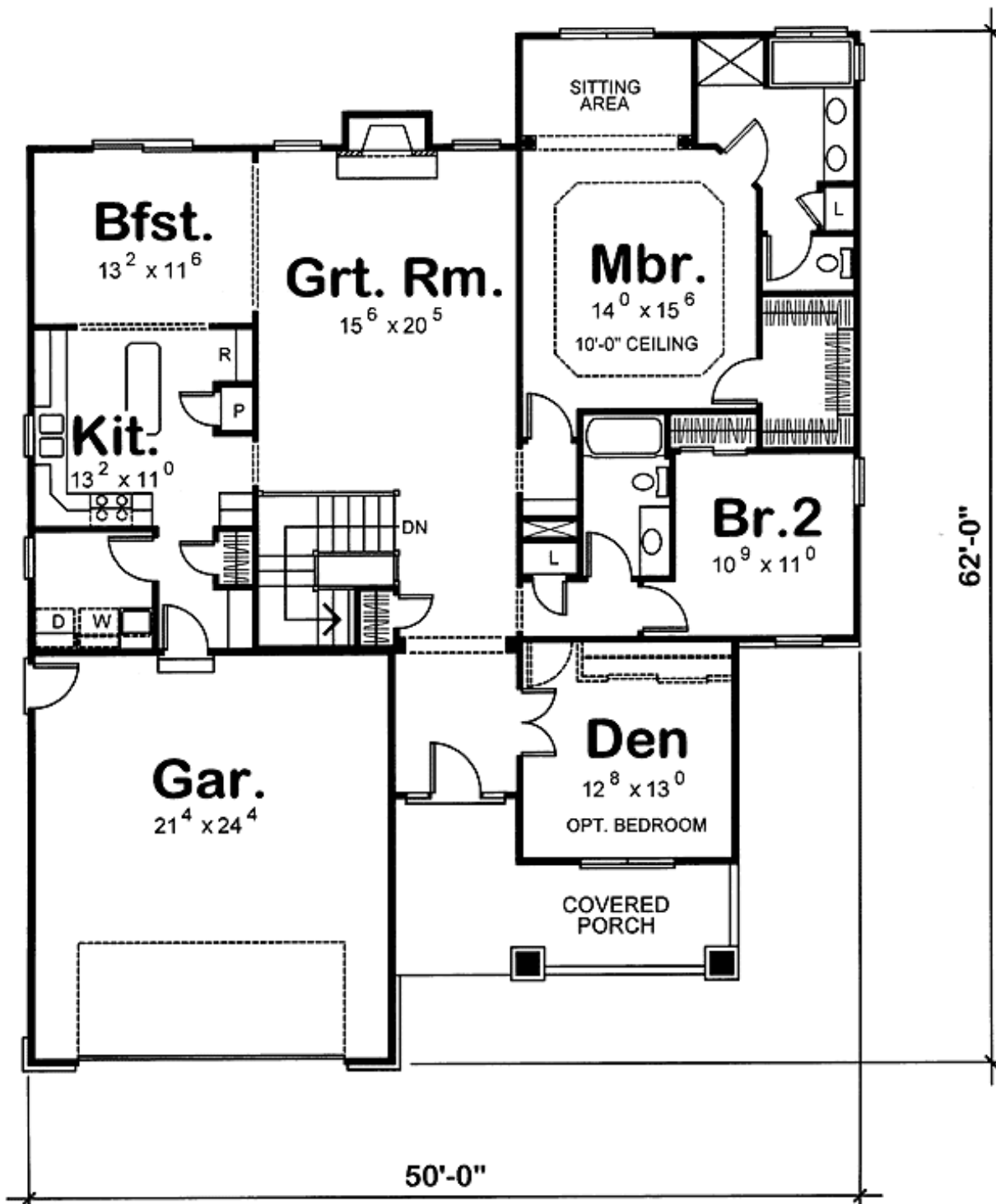

Rear View

