

Architectural Designs ...selling quality house plans for over 30 years.

Plan W88319SH: Charming Garage Design



House plans are Copyright © 2009 by our architects and designers.

- Square panels and rounded, individual garage doors give this two-car, 528-square-foot garage a charming character.
- A rear-entry door allows access to stored items within the garage.
- Natural light is provided through clear panels on the garage doors and a window on the side wall.

Style: Canadian, Garage

Total Living Area: 0

Total Square Feet: 528 sq. ft.

Detached Garage: 2 Car, 528 sq. ft.

Bedrooms: None

Full Bathrooms:

Width: 24'

Depth: 22'

Maximum Ridge Height: 13'

Exterior Walls: 2x4

Ceiling Height:

Main Floor: 8'

Standard Foundations: Slab

Special Features: PDF, Narrow Lot, CAD Available

| | | | | |
|-----------|------------|--------------|----------|-------|
| Five Sets | Eight Sets | Reproducible | PDF File | CAD |
| \$140 | \$180 | \$220 | \$220 | \$320 |

Main Level

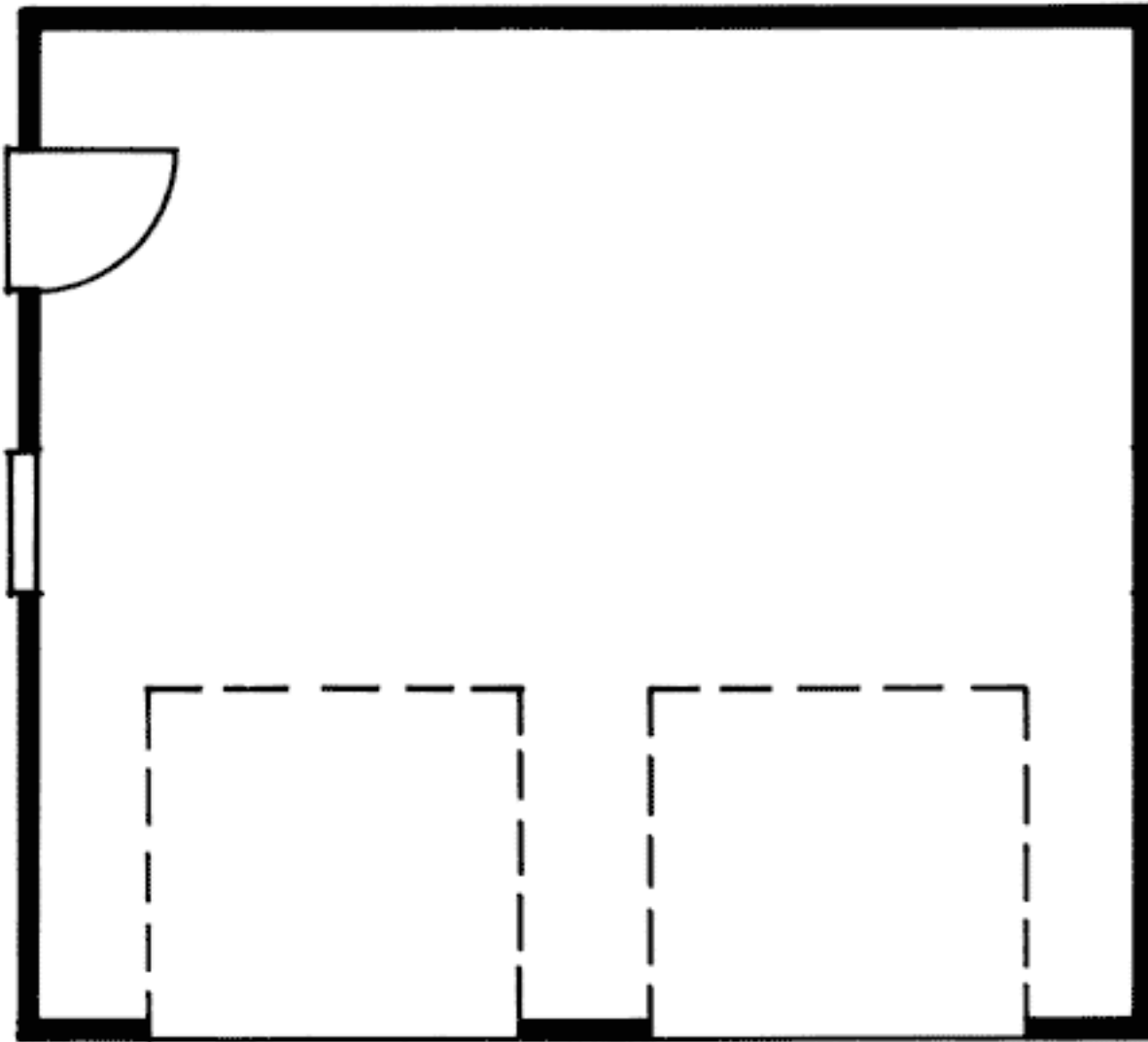

Rear View

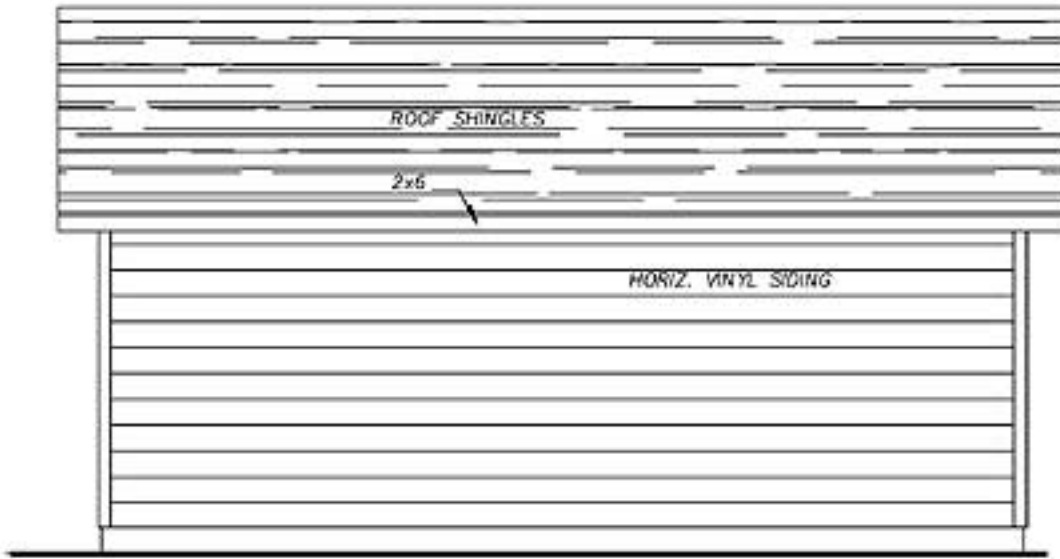

REAR ELEVATION