

Plan W59218ND: Courtyard Entry Garage



House plans are Copyright © 2009 by our architects and designers.

- Upon entering the foyer of this traditional home plan, you'll notice the magnificent boxed columns surrounding the dining room.
- Ten foot ceilings enhance the foyer, dining and great rooms, giving this split bedroom plan a very open effect.
- Entertaining becomes simple for the grill master on the grilling porch accessible to the great room.
- As night falls, retreat to your master bath by relaxing in your whirlpool tub.
- The courtyard entry garage enhances the street appeal of this beautiful French country home plan.
- Related Plans: For a craftsman version of this house plan, see 59740ND. Interested in another traditional version? See house plan 59217ND.

Style: Traditional

Total Living Area: 1882

Main Flr.: 1882

Porch, Combined: 188 sq. ft.

Total Square Feet: 2,613 sq. ft.

Attached Garage: 2 Car, 543 sq. ft.

Bedrooms: 3

Full Bathrooms: 2

Width: 52'

Depth: 69'6"

Maximum Ridge Height: 24'10"

Exterior Walls: 2x4

Ceiling Height:

Main Floor: 9'

Standard Foundations: Slab, Crawl

Alternate Foundations: Walkout (\$250), Basement (\$250)

Special Features: CAD Available, PDF

One Set
\$545

Five Sets
\$610

Eight Sets
\$640

Reproducible
\$790

PDF File
\$790

CAD
\$1,350

Main Level



Sides/Rear



REAR ELEVATION



LEFT ELEVATION

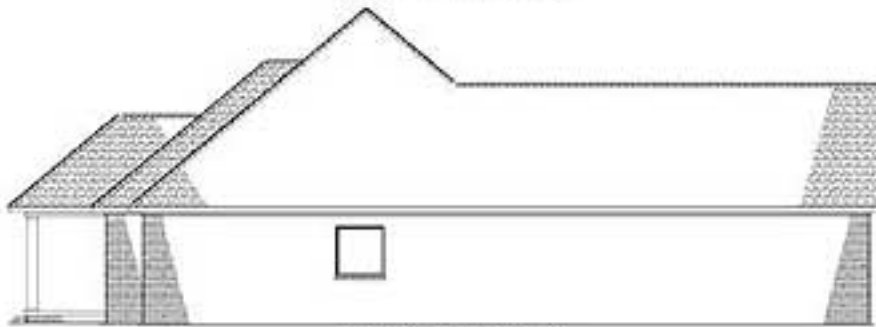

RIGHT ELEVATION